IGOR STRAWINSKY

ŒDIPUS REX

PARTITION D'ORCHESTRE

EDITION RUSSE DE MUSIQUE

Edition Russe de Musique
Copyright 1927 by Russischer Musikverlag G.m.b.H. Berlin

R.M.V. 435.

Tous droits d'exécution, de reproduction et d'arrangements réservés pour tous pays.

PROLOGUE

LE SPEAKER :

Spectateurs,

Vous allez entendre une version latine d'Œdipe-Roi.

Afin de vous épargner tout effort d'oreilles et de mémoire et comme l'opéra-oratorio ne conserve des scènes qu'un certain aspect monumental, je vous rappellerai, au fur et à mesure, le drame de Sophocle.

Sans le savoir, Œdipe est aux prises avec les forces qui nous surveillent de l'autre côté de la mort. Elles lui tendent, depuis sa naissance, un piège que vous allez voir se fermer là.

Voici le drame :

Thèbes se démoralise. Après le Sphinx, la peste. Le chœur supplie Œdipe de sauver sa ville. Œdipe a vaincu le Sphinx ; il promet.

(Exit).

ACTE I

Après le Prologue - Rideau.

En scène: Œdipe, le Chœur.[a)]

Igor Strawinsky
1926-1927

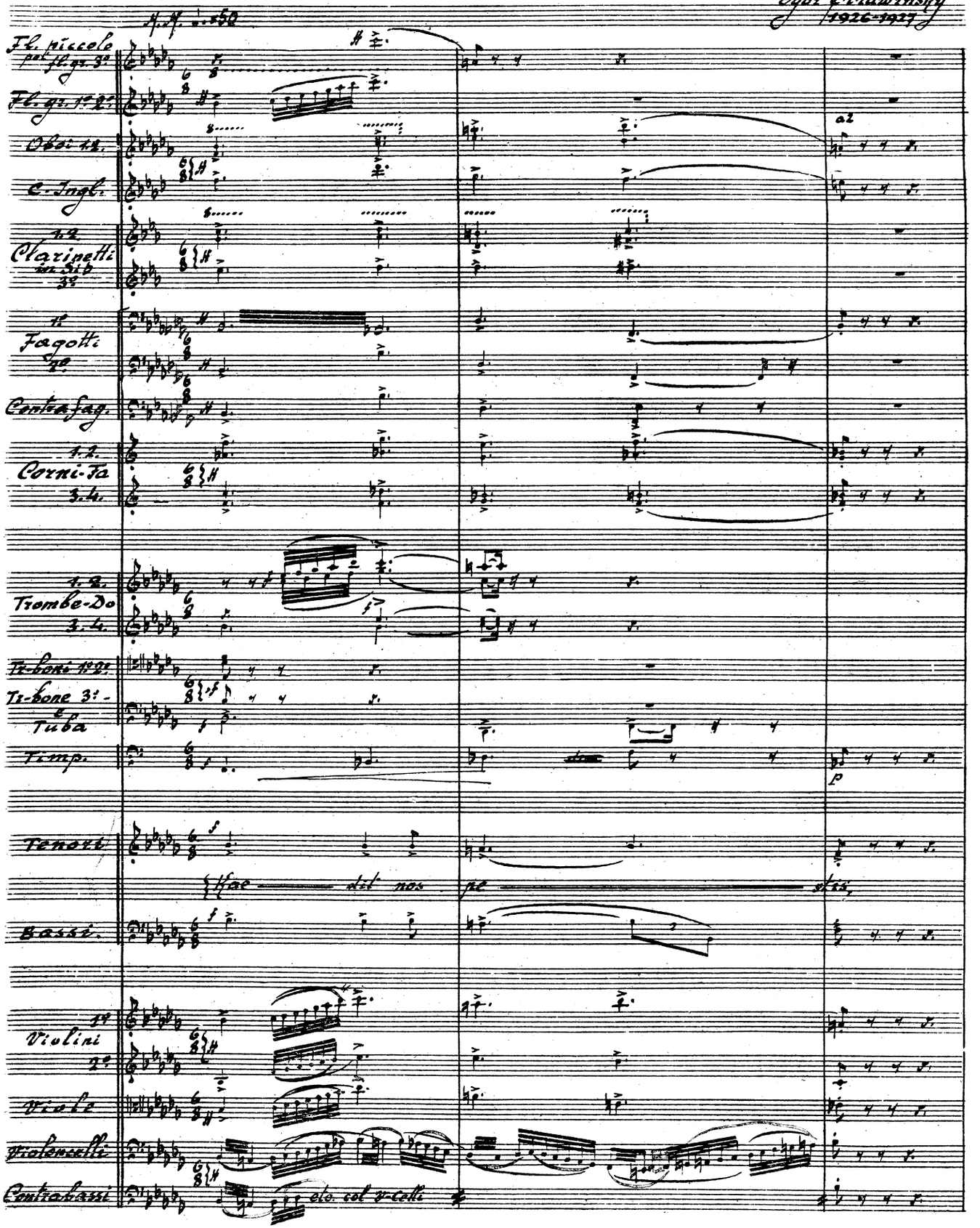

a) pour tous les détails de mis en scène voir la notice du début.

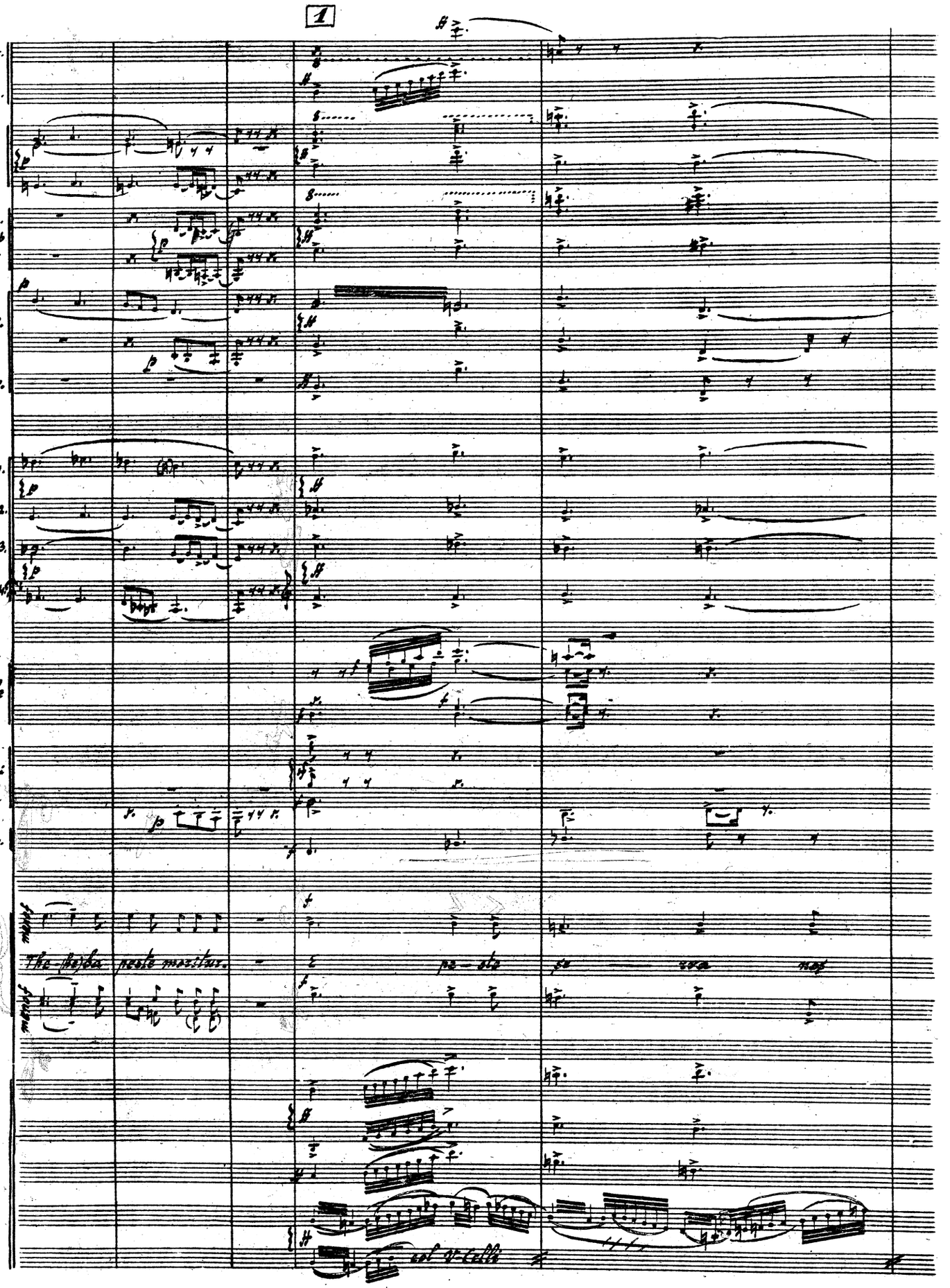
1
picc.
Fl.
gr.
Ob.
c.-I.
1. 2.
Cl. sib
3.
Fag.
c.-fg.
Corni
1.
2.
3.
4.
Tr-bi
Tr-bni a Tuba
Timp.
t.
The Basso
b.
poco a poco
col vc-Celli

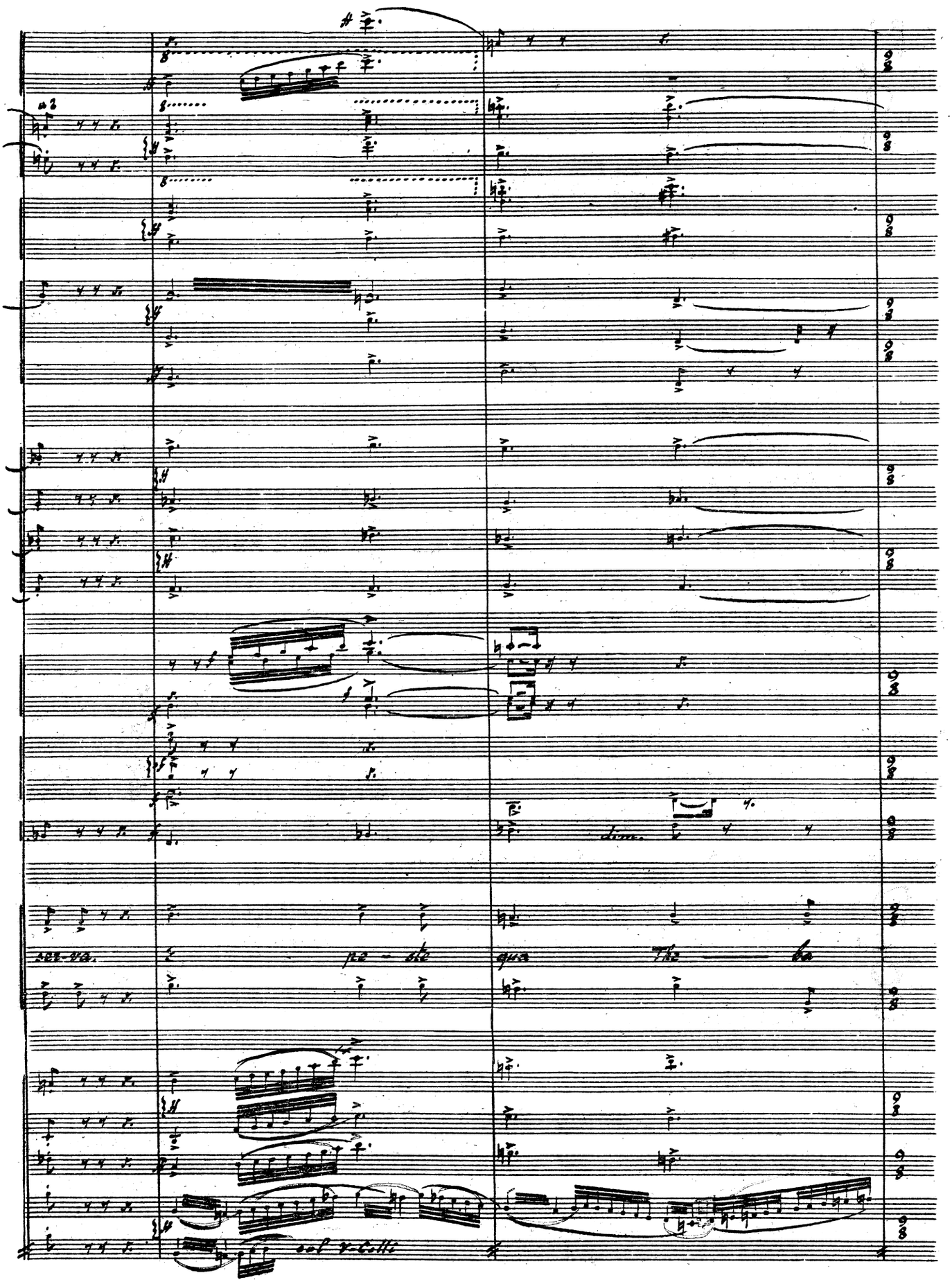
sul G
8
8
8

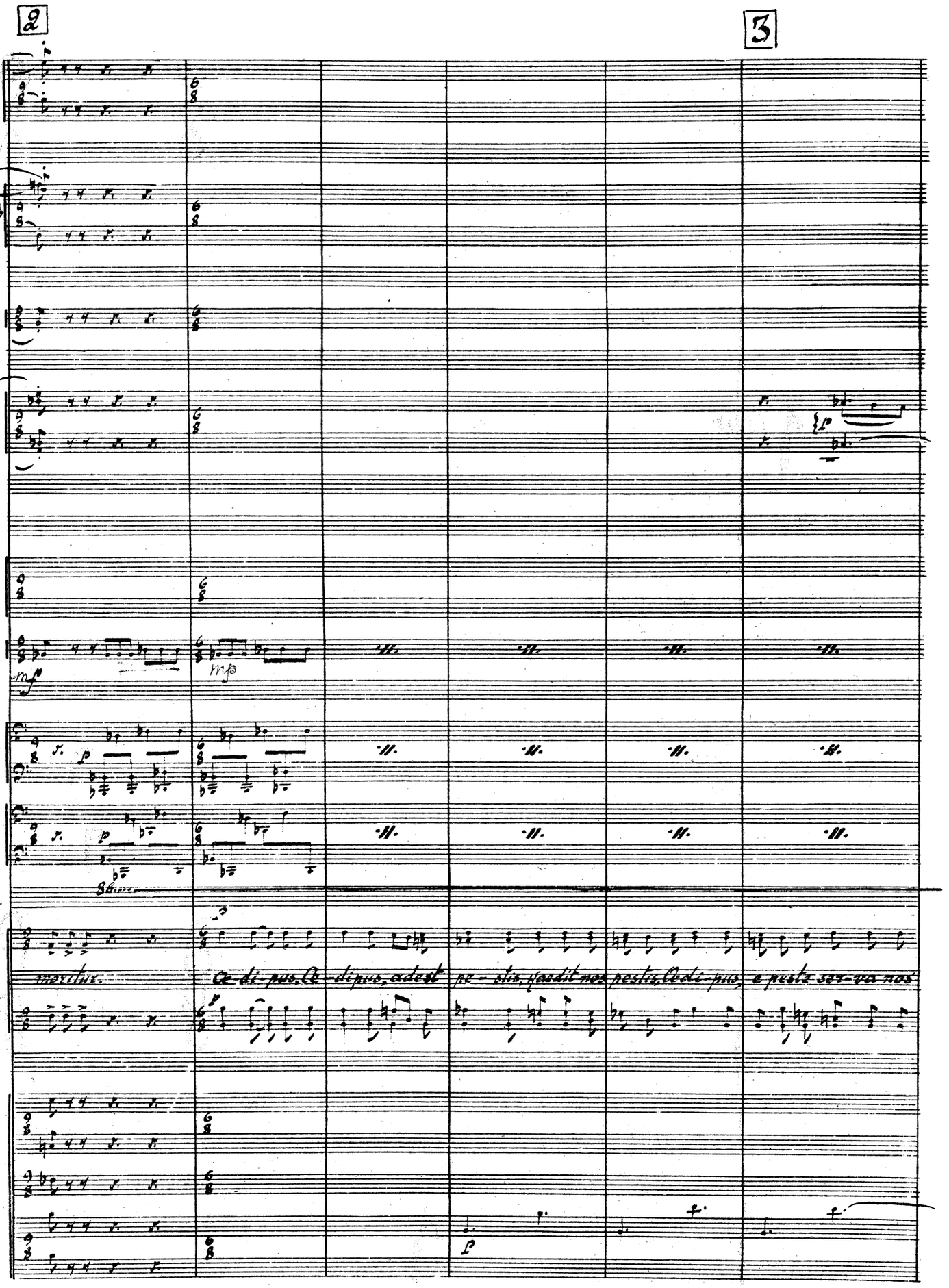
2
3
Ob.
C.I.
Cl.sib
Fag.
Cor.
1.2.
Tr.Corni
3.
Timp.
Arpa
t.
6.
mp
Ce-di-pus, Ce-di-pus, adest pe-stis, pestis, Oedi-pus, e peste sez-va nos

4

non troppo

f ma non troppo

cresc.

f

serva, Œ-di-pus, e peste tibera urbem, Œ- di-pus, e peste qua The- ba

unis

cresc.

non troppo

subito f

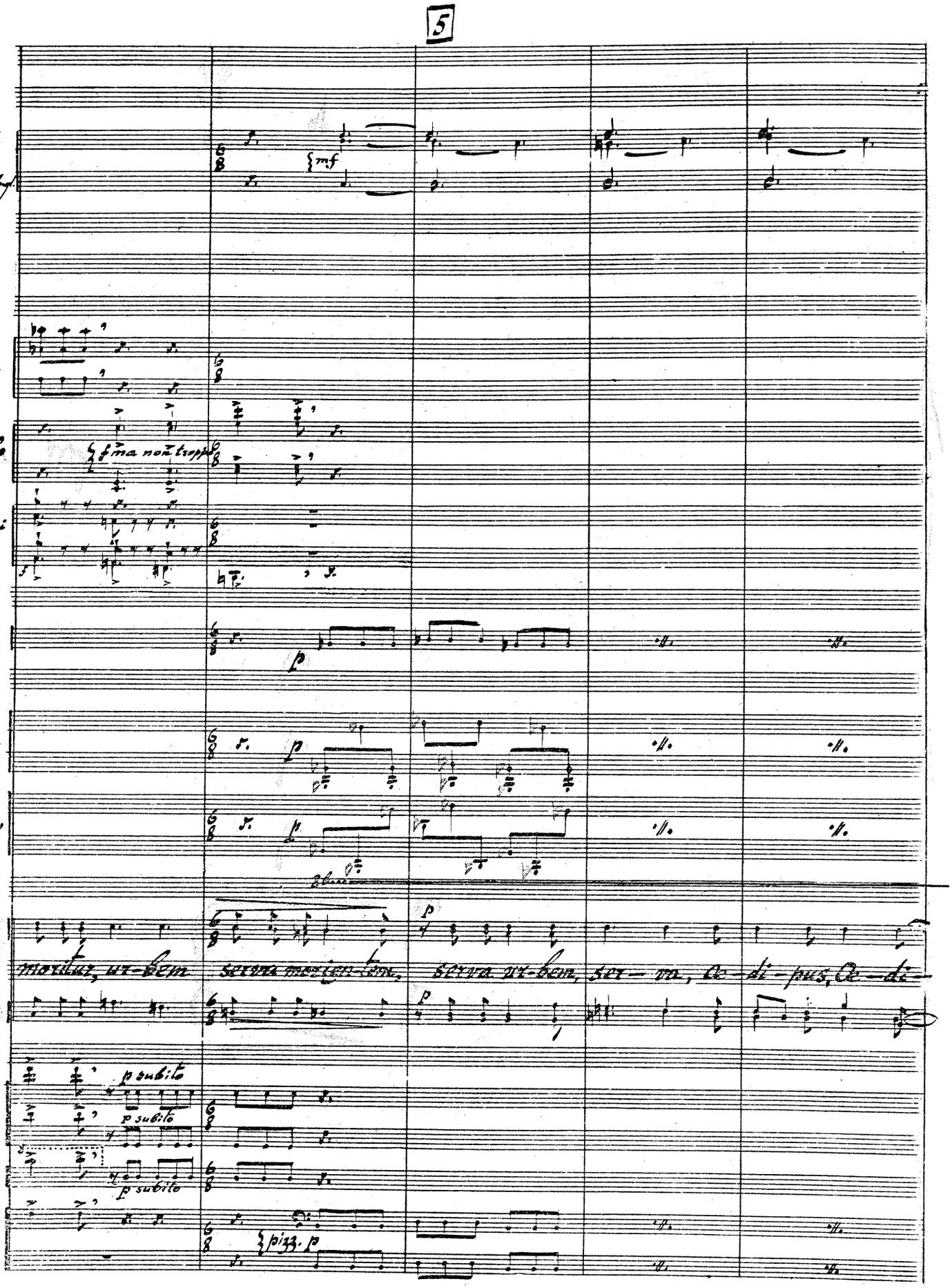
5
Ob.
C. Ingl.
mf
Cor.
Tr-ba
f ma non troppo
Tr-boni
2
Tuba
Timp.
p
Arpa
Piano
Chœur
t.
p
b.
p subito
p subito
p subito
pizz. p

6

Ob.

C.-I.

Cl. 1. 2. 3.

mf

molto

molto

molto

Tr-bni

poco crescendo

cres-cen-do

cres-cen-do

-pus, Cedi-pus, serva nos, ser-va, e pes-te ser-va nos, e pes-te qua Theba moritur

cres-cen-do

cres-cen-do

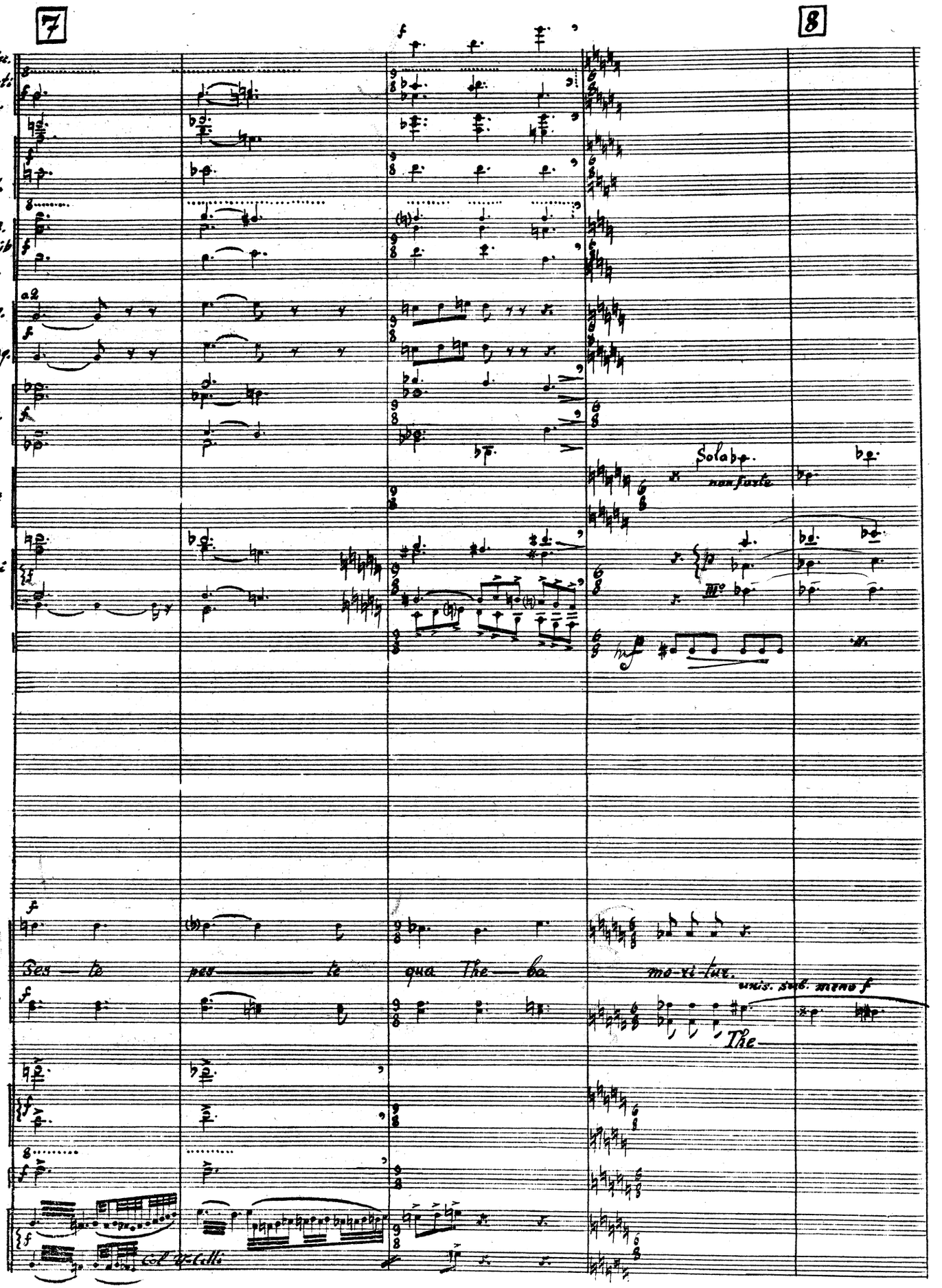
7
8
pic.
Flauti
gr.
Ob.
c.-f.
1.2.
Cl. sib
3.
Fag.
C-fag.
Cor.
Tr-be
Tr-boni
e
Tuba
Timp.
t.
Ses — te
pes — te
qua The — ba
mo-ri-tur.
b.
The
Col 'Cello
Sola
non forte
unis. sub. meno f

9

pic.
Flauti
gr.

Ob.

C.-I.

22.
Cl. sib
3.

Fag.

C.-fag.

Cor.

Tr-be

Tr-boni

Timp.

t.

...pe — (e) - ste, pe-ra-ste mo-ri-tur.

b.

ba mo-ri-tur, The — ba pe — ste mo-ri-tur.

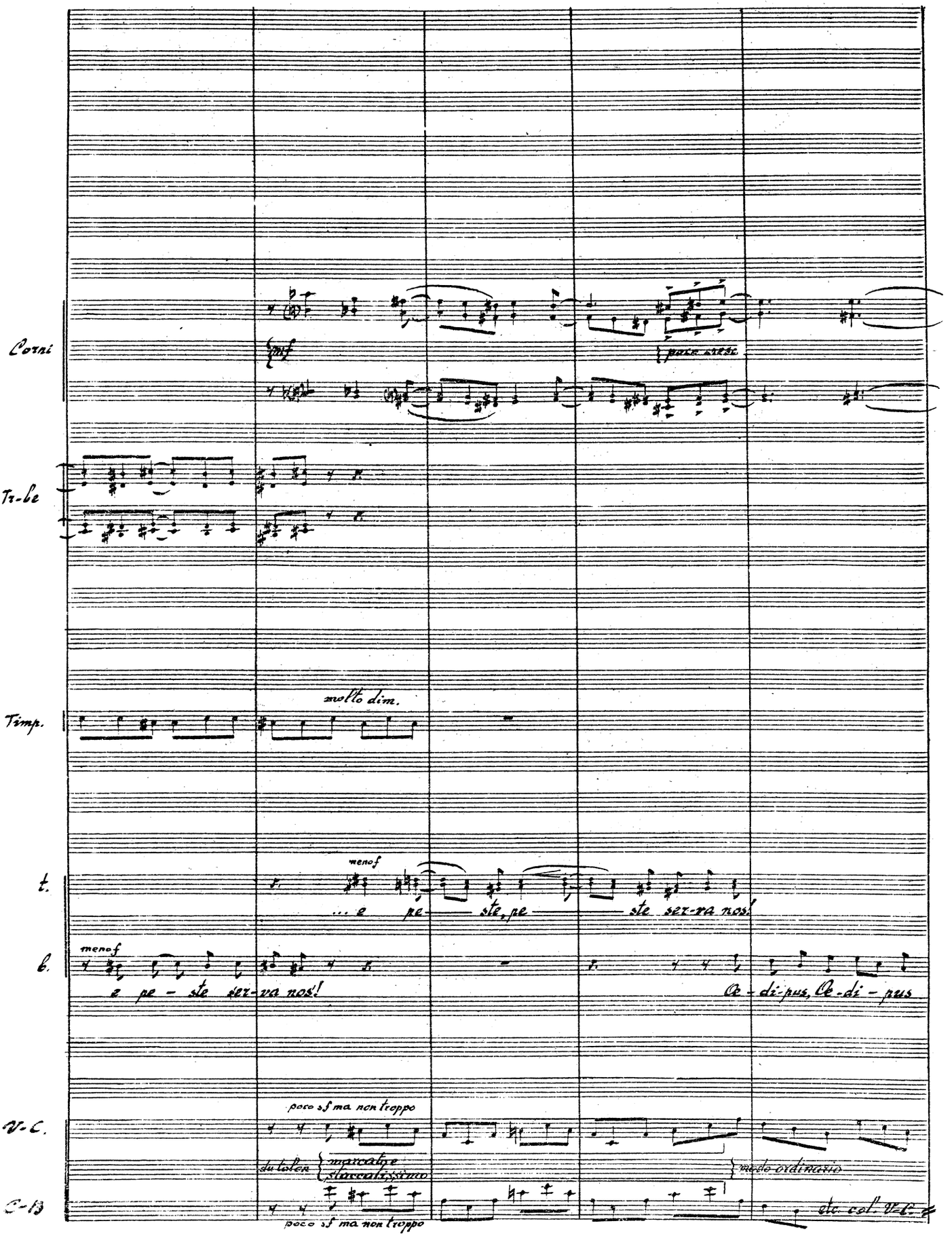
Corni
mf
poco cresc.
Tr-be
Timp.
molto dim.
t.
meno f
... e pe - ste, pe - ste ser-va nos!
b.
meno f
e pe - ste ser-va nos!
Œ - di-pus, Œ - di - pus
V-C.
poco sf ma non troppo
da tasto
marcatiss
staccatissimo
medio ordinario
C-B
poco sf ma non troppo
etc. col V-C.

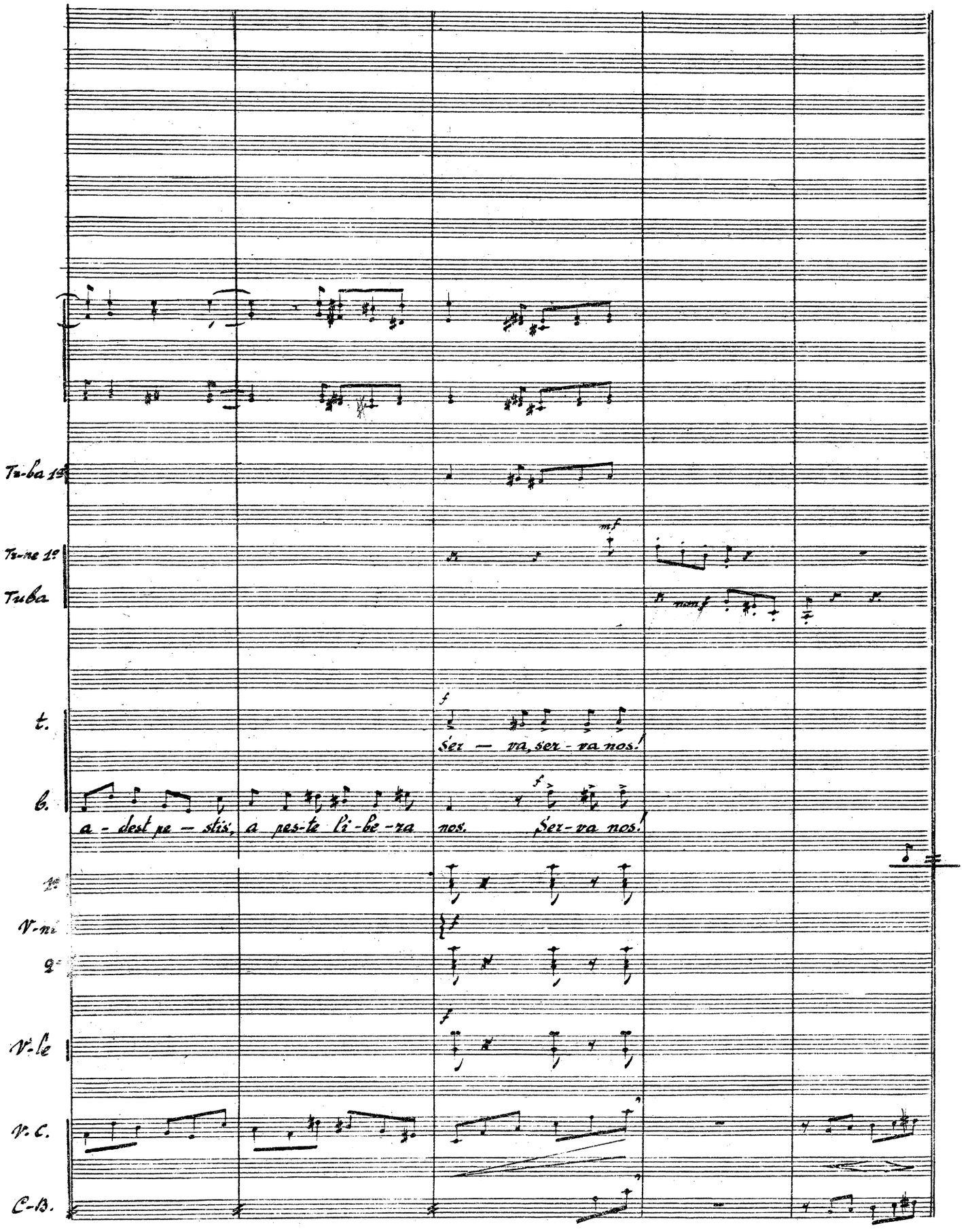
Tu-ba 1a
Tu-ba 1a
Tuba
mf
mf
t.
f
Ser — va, ser - va nos!
b.
a - dest pe — stis, a pes-te li-be-ra
nos.
f
Ser-va nos!
1e
V-ni
2e
f
V-le
V. C.
C-B.

11

Oboi

Fag. 1. 2.

C-fag.

Corni 1 2 3 4

Tr.ba

t.

b.

solo mf, cantabile

p ma marc.(secco)

Solo mf cant.

p ma marc.(secco)

p ma marcato(secco)

E pes-te, e pes-te,

p ma marcato(secco)

E pes-te, e pes-te, ser-va nos,

cant. poco cresc.

E pes-te ser-va nos,

p ma marcato(secco)

E pes-te, Oedi-pus,

Oe-di ——— pus

12

al-Soli

marc.

Tu-ba 2ª - Sola con sord.

mf

ben cant.

Oe-di-pus, ser-va nos, Oe-di-pus, Oe — di — pus se — rva u-rbem

cresc. cant.

li-be-ra u — rbem, u — rbem ser-va mo-ni — e — ntem, ur-bem serva, se — rva, Oe-di-pus, Oe-

V-C.

C-B.

p ma poco marc.

p

15

Ob.

C.-I.

mf

Fag.

C.-fag.

poco pesante

mf

masc.

Corni

mf poco pesante

Tr.-be

senza sord.

Timp.

p

t.

ad- est pe — stis, Oe — di-pus, Oe-di — pus ad-est, a — dest pestis,

b.

-di — pus, e peste ser -va nos, ser -va, Oe-di — pus, Oe-di-pus, adest, a —

V.C.

C.-b.

ele-col V-cello

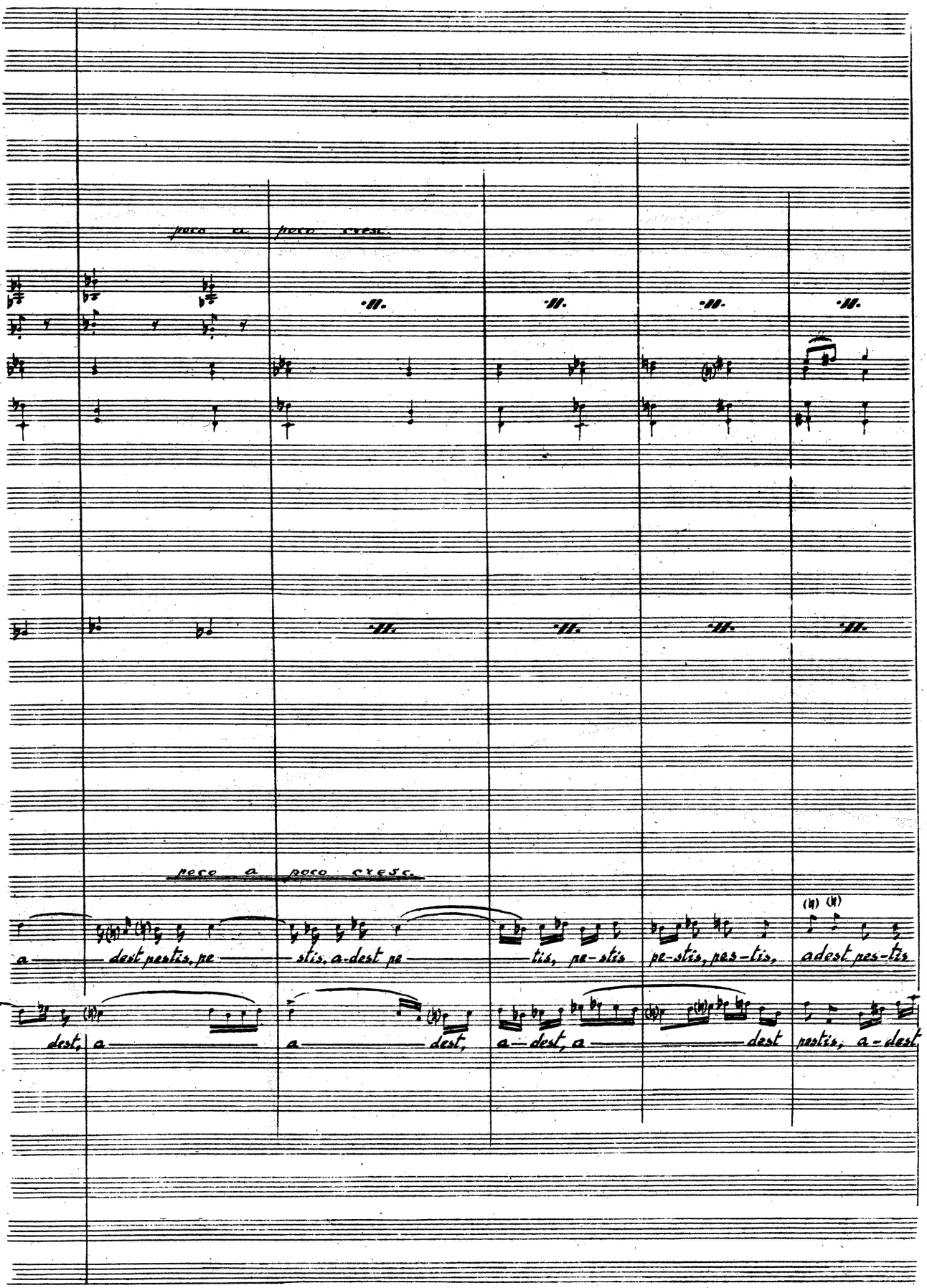
poco a poco cresc.
poco a poco cresc.
a dest pestis, pe stis, a-dest pe tis, pe-stis pe-stis, pes-tis, adest pes-tis
dest, a a dest, a—dest, a dest pestis, a-dest

14 15

Fl. gr.

1° dolce

dolce

1° Cl. sib

Corni

1.2.

3.

4.

poco marc.

Tuba

marc. sf e psub. sempre sim.

dimin.

Timp.

p

meno f

diminuendo

t.

A peste li-be-ra ur — bem. ur — bem sez-va mo — rie — ntem. ur — bem

B.

ur — bem sez-va mo-rien-tem.

V-le

V-c

C-b.

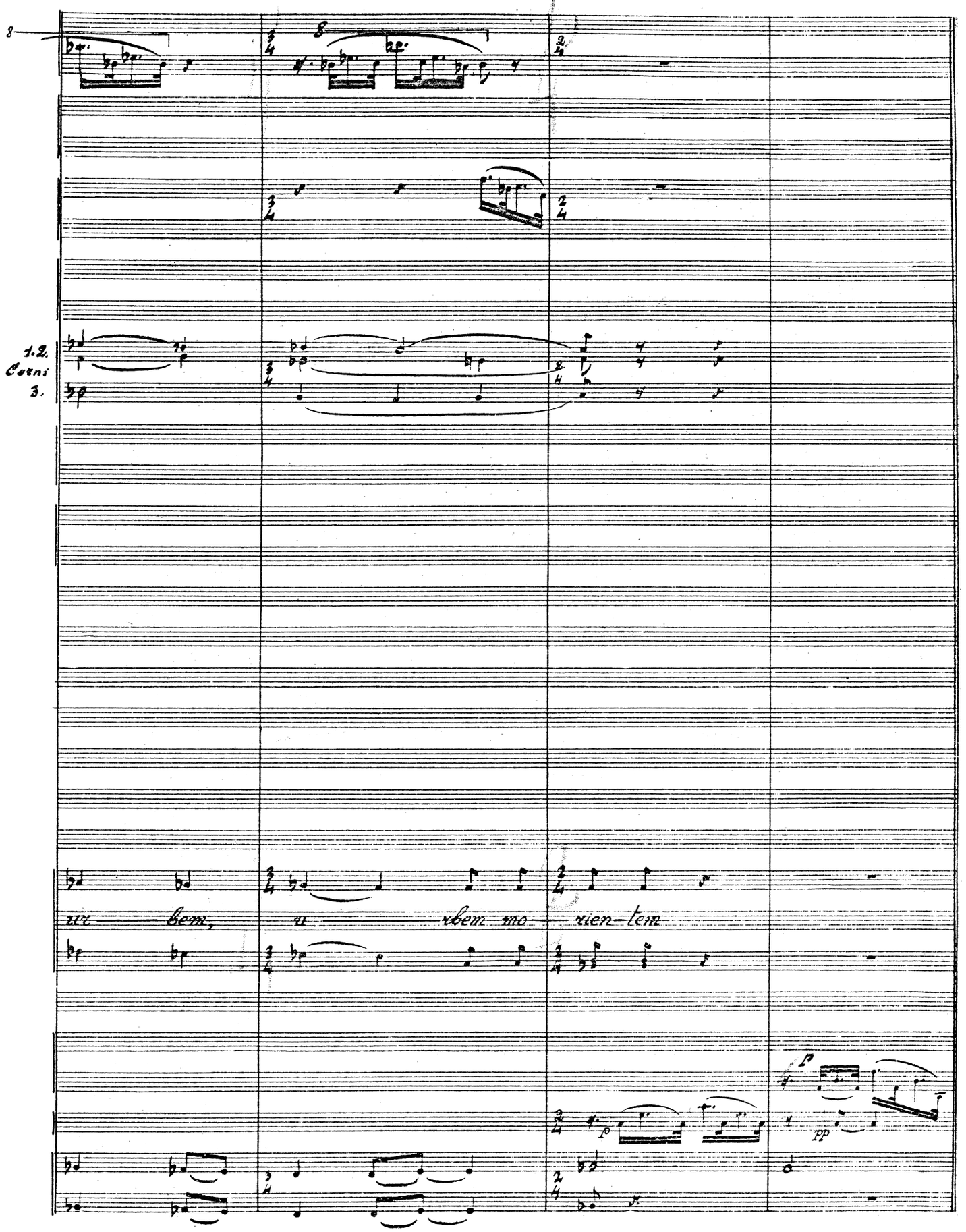
8
1.2.
Corni
3.
ve Dem,
u rbem no rien-tem
f
pp

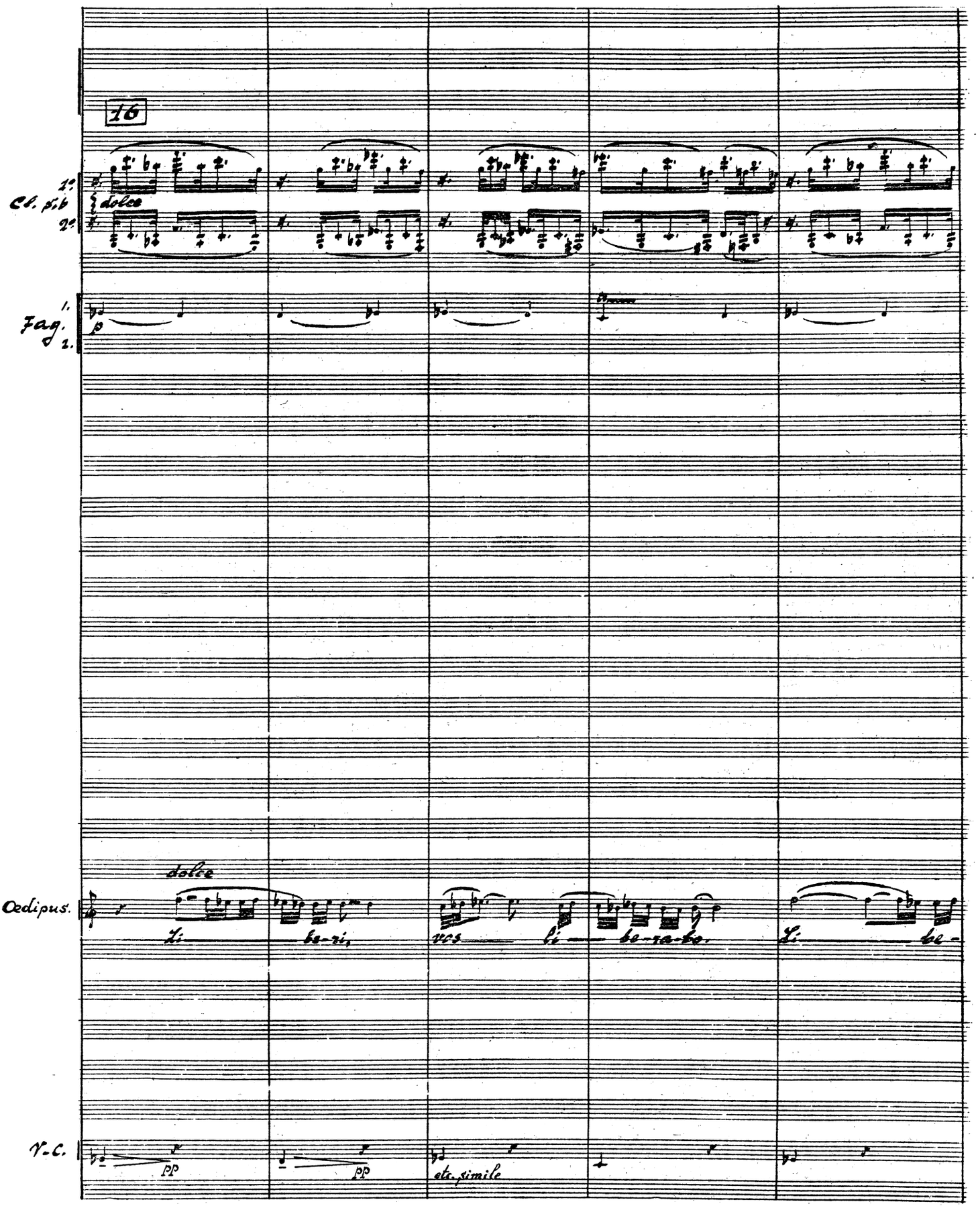
16
Cl. s.b
1.
2.
dolce
Fag.
1.
2.
p
Oedipus.
dolce
Li- be- ri, vos li- be- ra- bo. Li- be-
V.C.
pp
pp
etc. simile

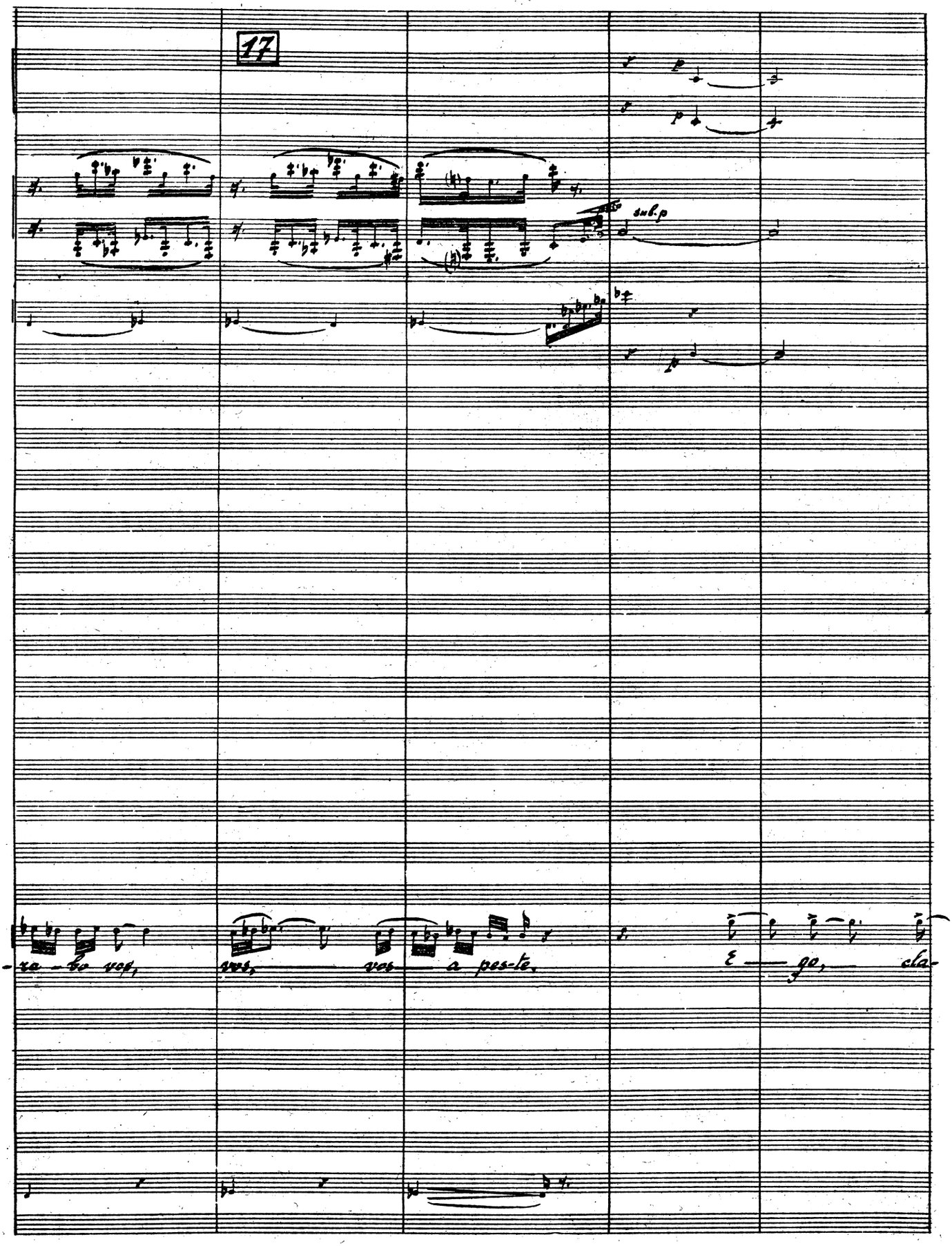
17
sub.p
-ra - te vos,
vos,
vos
a pes-te,
E
ge,
cla-

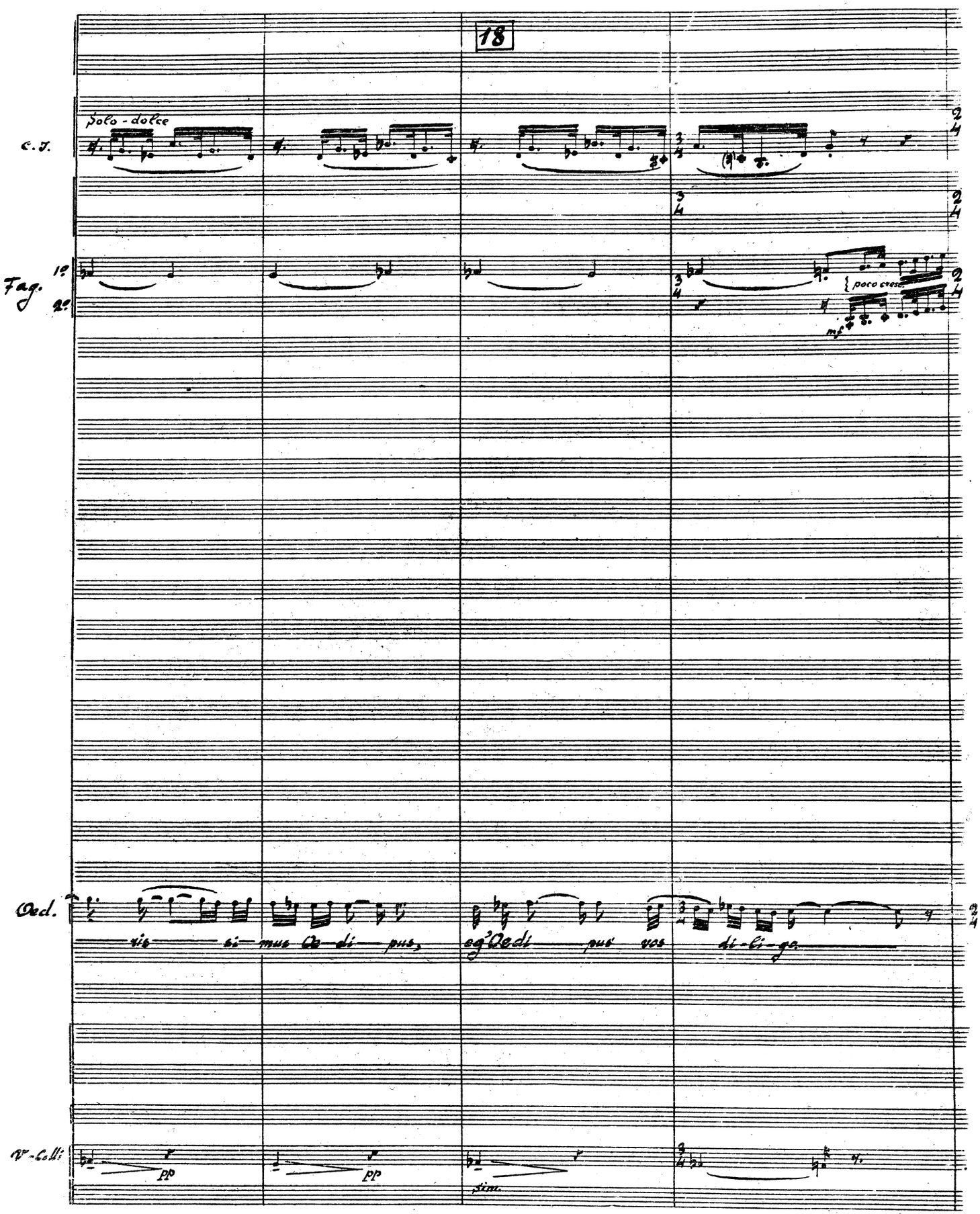
18
C. I.
Solo - dolce
Fag. 1°
2°
poco cresc.
mf
Ced.
vi — si — mus Do — mi — nus,
eg'Oedi — pus vos
di - ri - ga.
V.-Colli
pp
pp
sim.

42.
Cl. sib
2.

Cl. 3° in Sib molto in Cl. picc. in Mib

p sub.

sim.

sim.

Eg'Ado- pus vos dili-ge, eg'Ado- pus vos ser-va-bo.

= ♩.

Tempo I^mo (sempre ♩. = 50)

10

Timp.

Arpa

Piano

gva Bassa

t.

Serva, serva nos adhuc, serva urbem, Oedipus, serva nos

b.

= ♩.

20

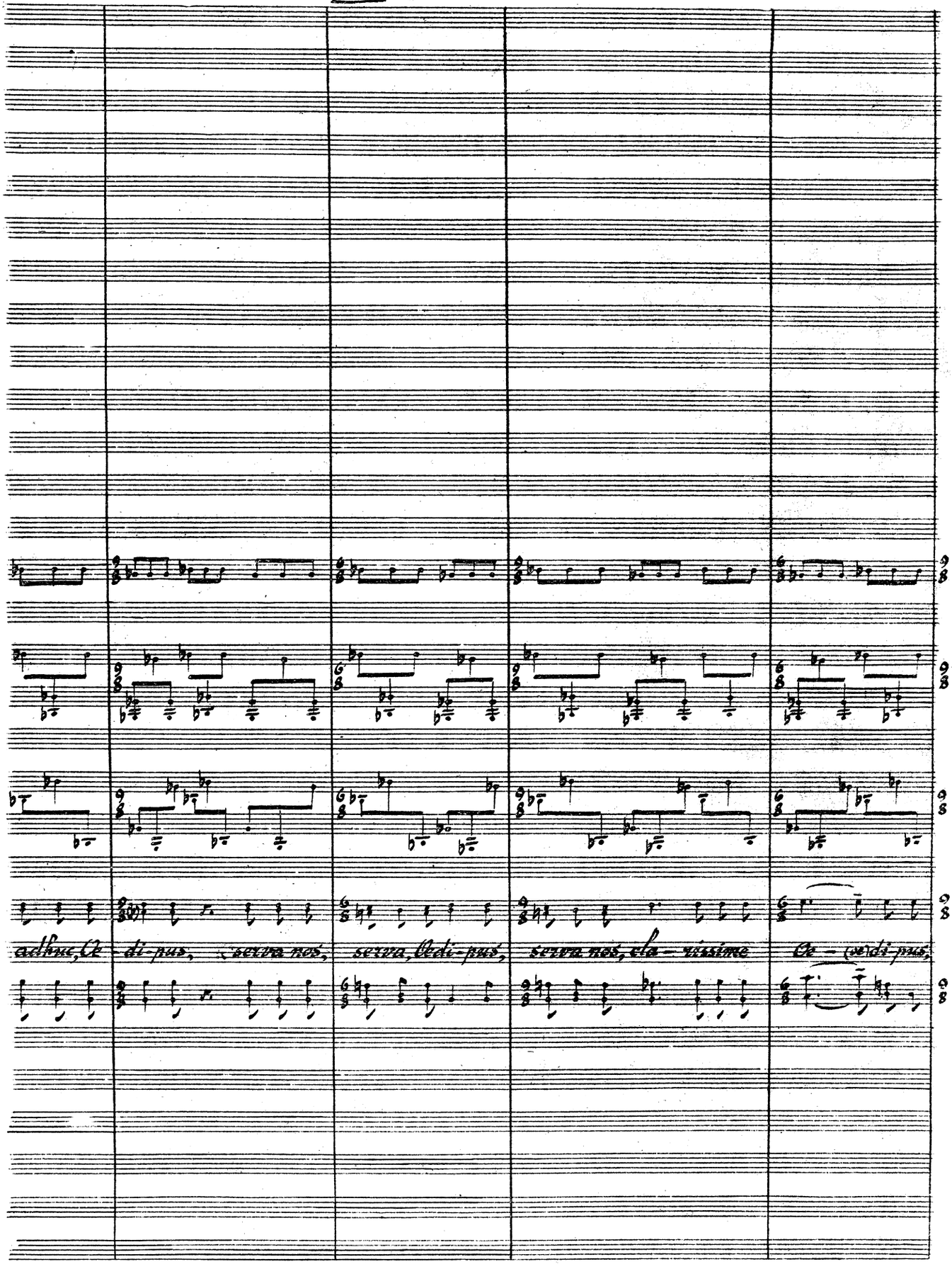
adhuc, Œ - di-pus,
serva nos,
serva, Œdi-pus,
serva nos, ela - xissime
Œ - (e)di-pus,

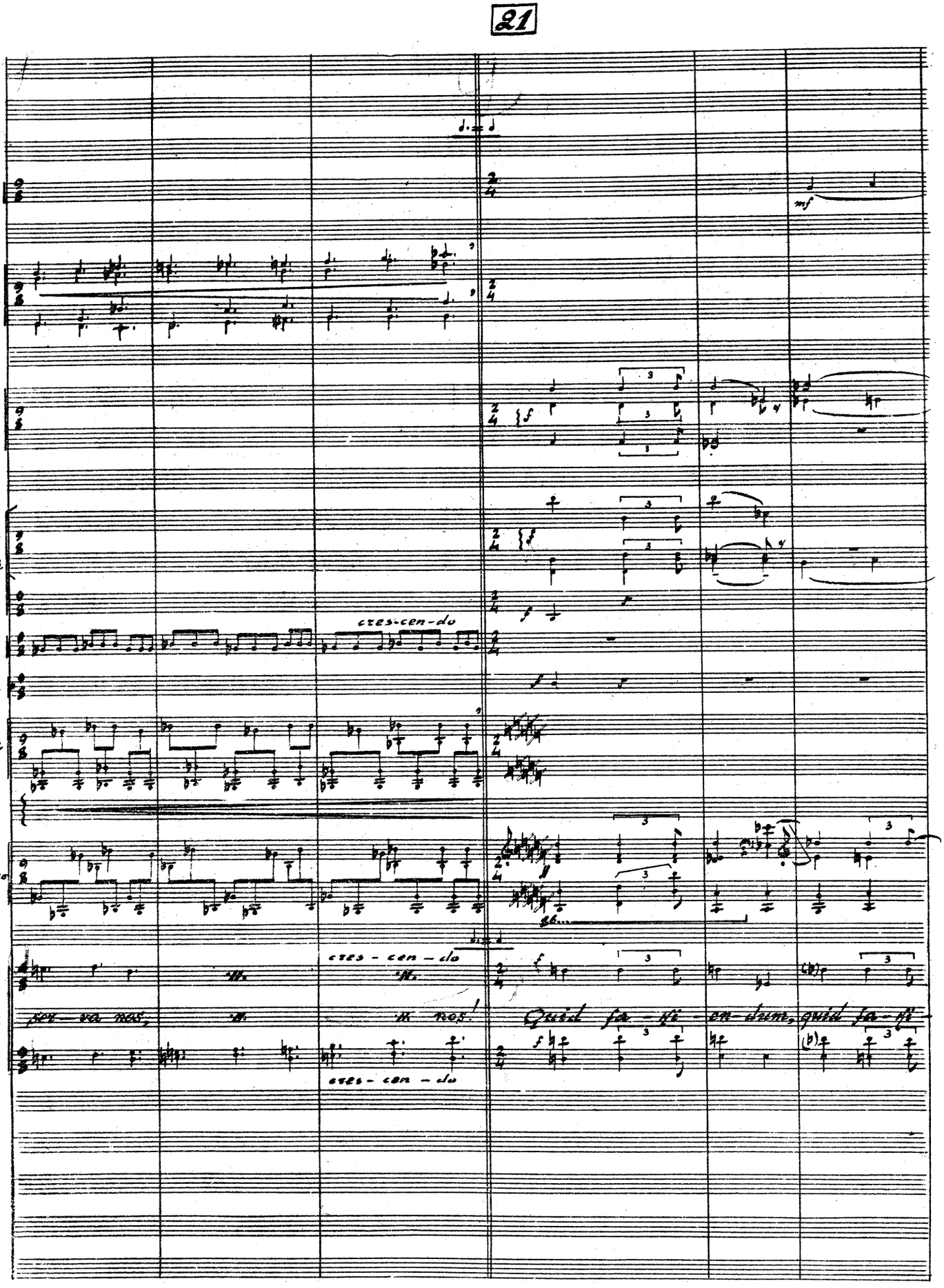
21
C.-fag.
Cor.
Tr-be
1.
Tr-boni
2.3.
Tuba
Timp.
Gr. C.
Arpa
Piano
t.
b.
mf
cres-cen-do
cres - cen - do
cres - cen - do
Quid fa - ci - en - dum, quid fa - ci

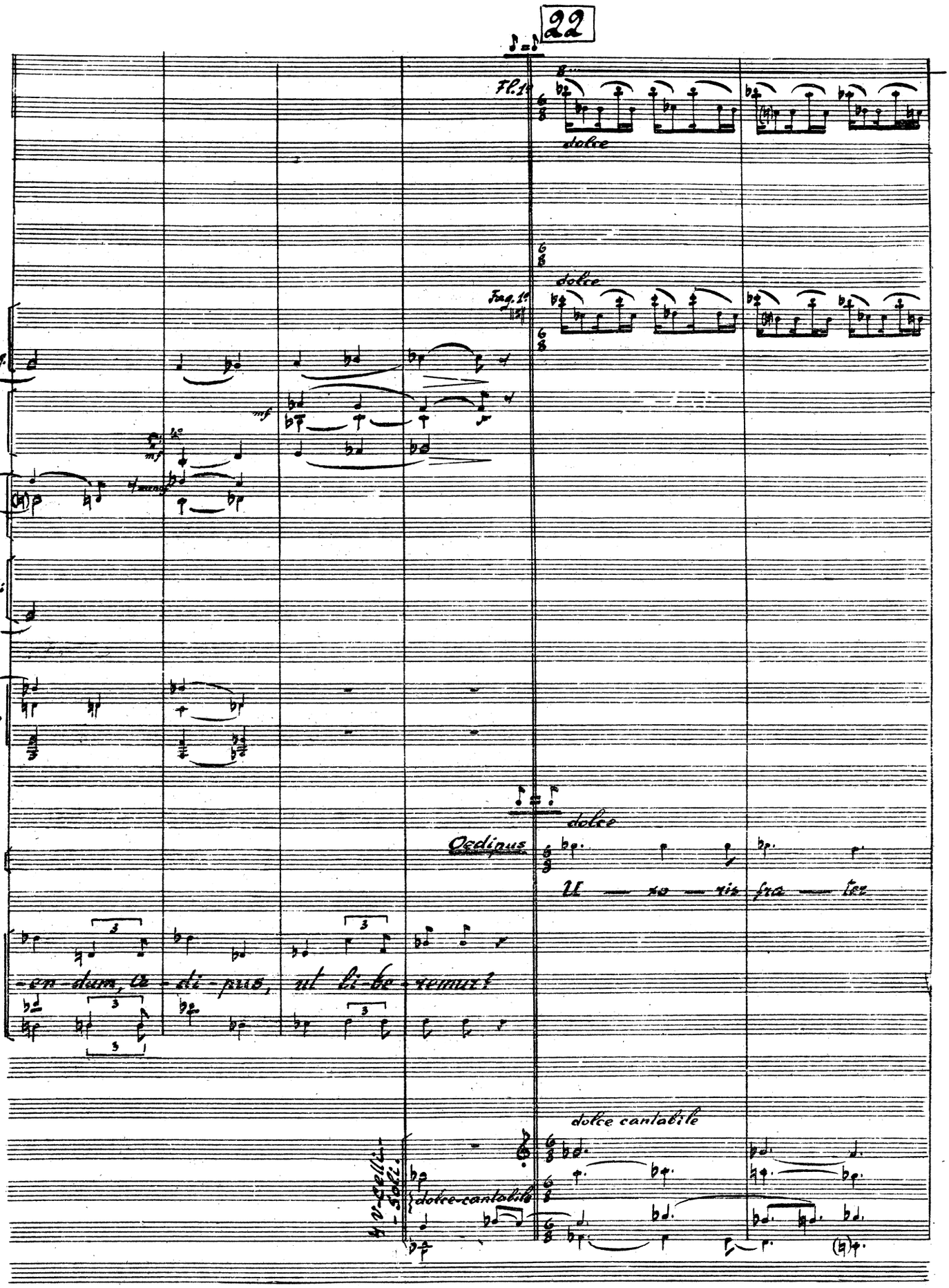
22
Fl.1°
dolce
Fag.1°
dolce
C-fag.
Cor.
mf
Tr.
Tromboni
3°
Piano
dolce
Ordinus
Ut — ne — ris fra — tres
t.
-en-dum, Te - di - pus, ut li - be - remur
B.
dolce cantabile
dolce cantabile

Fl. 1°

1° Cl. Sib

1° Fag.

Corni in F 1. 2. 3. 4.

Piano

Ced.

mi - se - ri - tus, o - ra - cu - lum con - su - lit, de - o mit -

4 V.-Celli soli

Altri V.C.

p, ma marcato

Violini unis

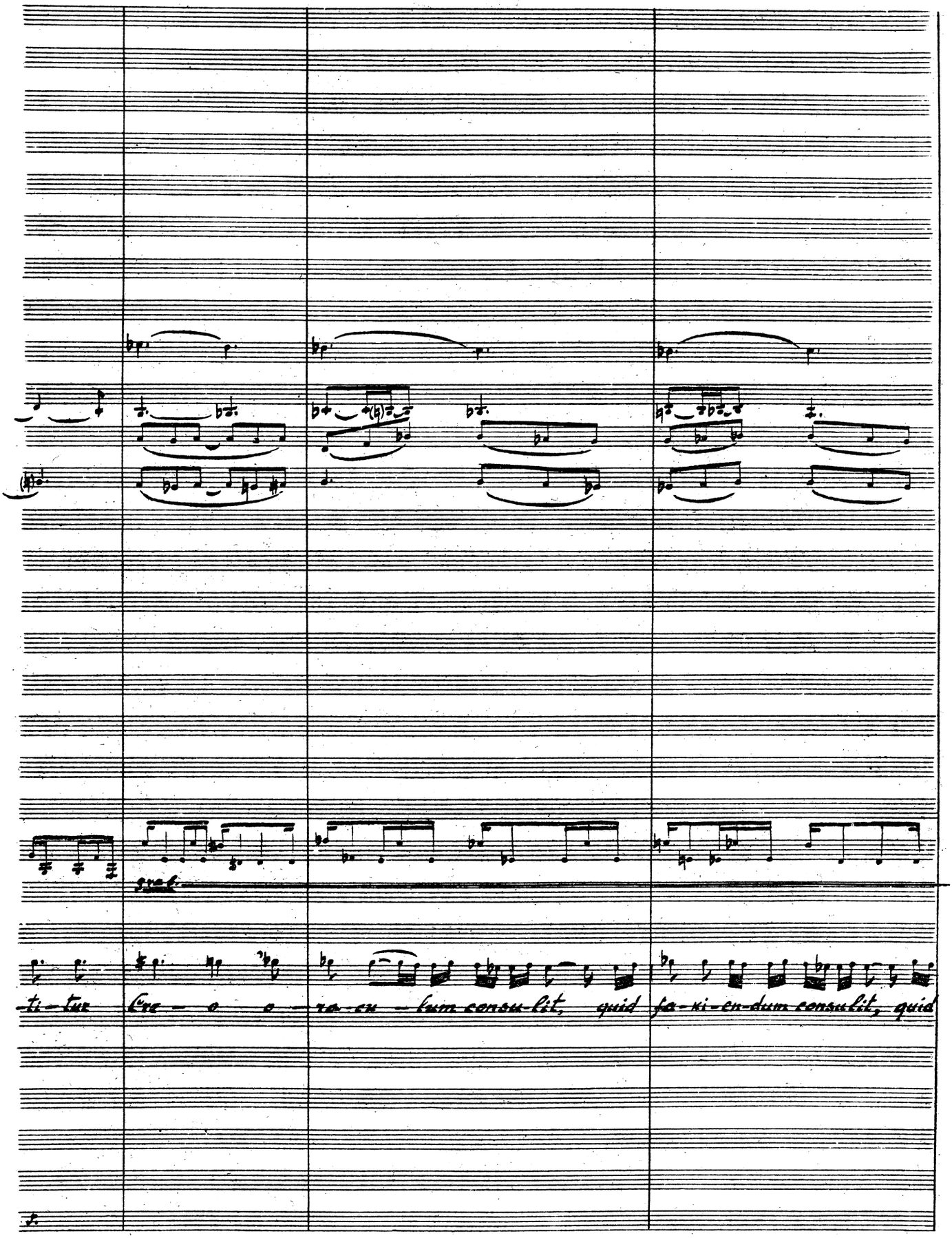
ti - tur
Cre - o - o - ra - cu - lum con - su - lit, quid
fa - ci - en - dum con - su - lit, quid

24

Fag. 1a 2a

Corni

Piano

Ced.

fa — ci-en — dum con-su — bit. Ureo ne commo-retur

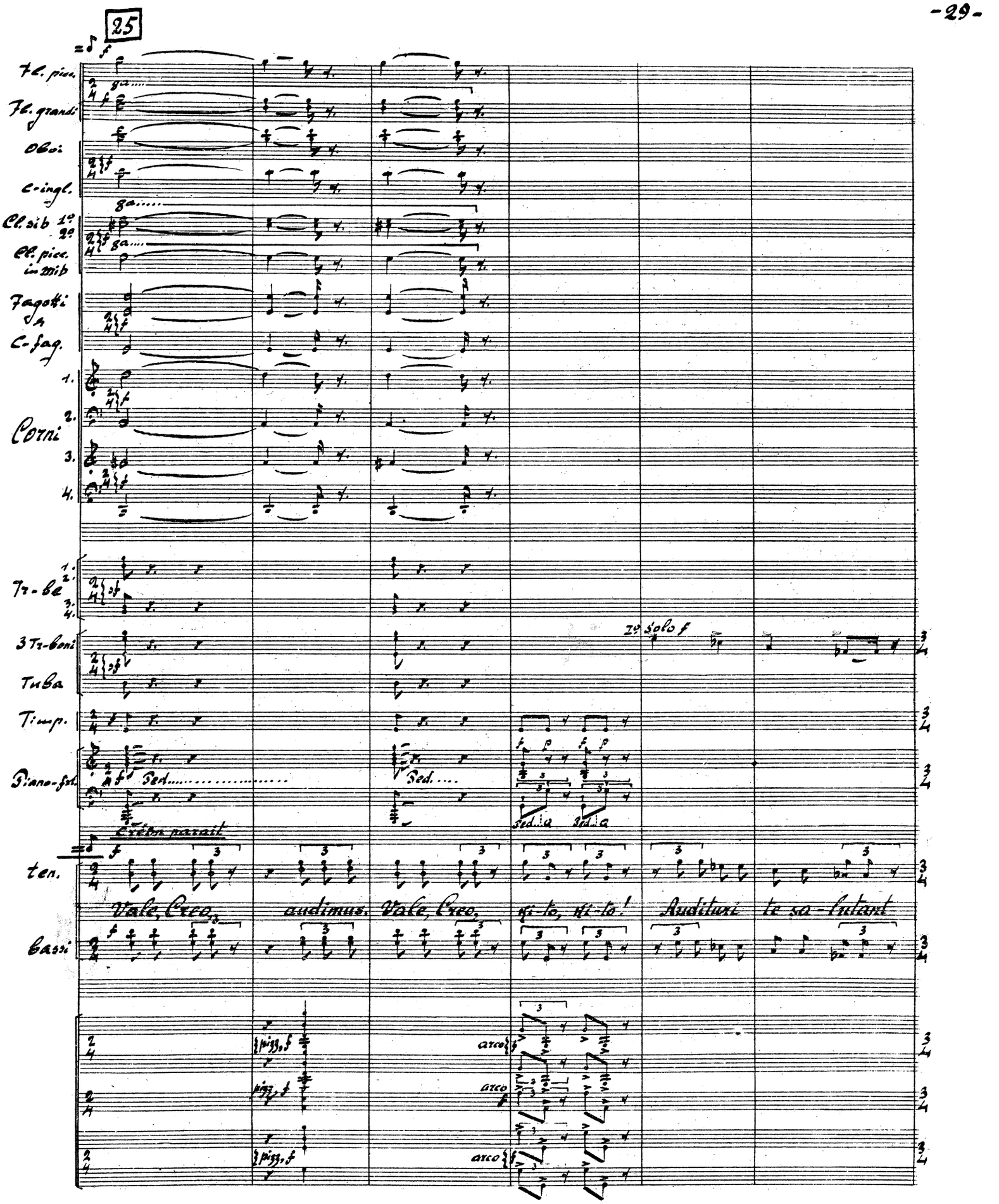
25
Fl. picc.
Fl. grandi
Oboi
C-ingl.
Cl. sib 1°
2°
Cl. picc. in mib
Fagotti
C-fag.
Corni
1.
2.
3.
4.
Tr-be
1.
2.
3.
4.
3 Tr-boni
Tuba
Timp.
Piano-forte
Ped.
Ped.
Ped. a
Ped. a
Crédo paraît
ten.
Vale, Creo,
audimus.
Vale, Creo,
ki-to, ki-to!
Auditum
te sa-lutant
Bassi
2° solo f
arco
arco
arco
pizz. f
pizz. f
pizz. f

26

Fl. p.co.

Fl. gr.

Oboi

C.-ingl.

Cl. sib

Cl. picc. mib

Fag.

C.-fag.

Cornni

Tr.-be

3-boni e tuba

Timp.

Piano

t.

b.

poco sf

sim.

poco sf

p, marcato e secco

audimus,

audimus.

m.d.

m.g.

sff

Ped.

f

Vale Creo,

audimus!

p, marcato e secco

pizz

Speaker:

Voici Créon, beau frère d'Oedipe. Il revient de consulter l'oracle. L'oracle exige qu'on punisse le meurtre de Laius. L'assassin se cache dans Thèbes; il faut le découvrir coûte que coûte. Oedipe se vante de son adresse à deviner les énigmes. Il découvrira et chassera l'assassin.

♩=120 27

Cl. picc. mib

gra.....

solo - mf

Cor. 1 2 3 4

mf

Tromba 1a

f, sola

Tr-bone 1a

p e legato possibile

Piano

gra.....

mf e legato

forte

Créon

Res-pondit de-us: Lai — um ul-kis-ki, ul — kis-ki ske — lus ul — kis — ki; Lai — um

28 29

Cl. picc. in mib

Cor.

Tr-be

Tr-bni e Tuba

Timp.

Piano

Cr.

mf

f

sempre sfp

mf

f marcato

ossia

Lai-um ul-lisski ul-lis-ki Lai-um ul-lisski sselus, ul-lis-ki

etc. col violoncelli

30

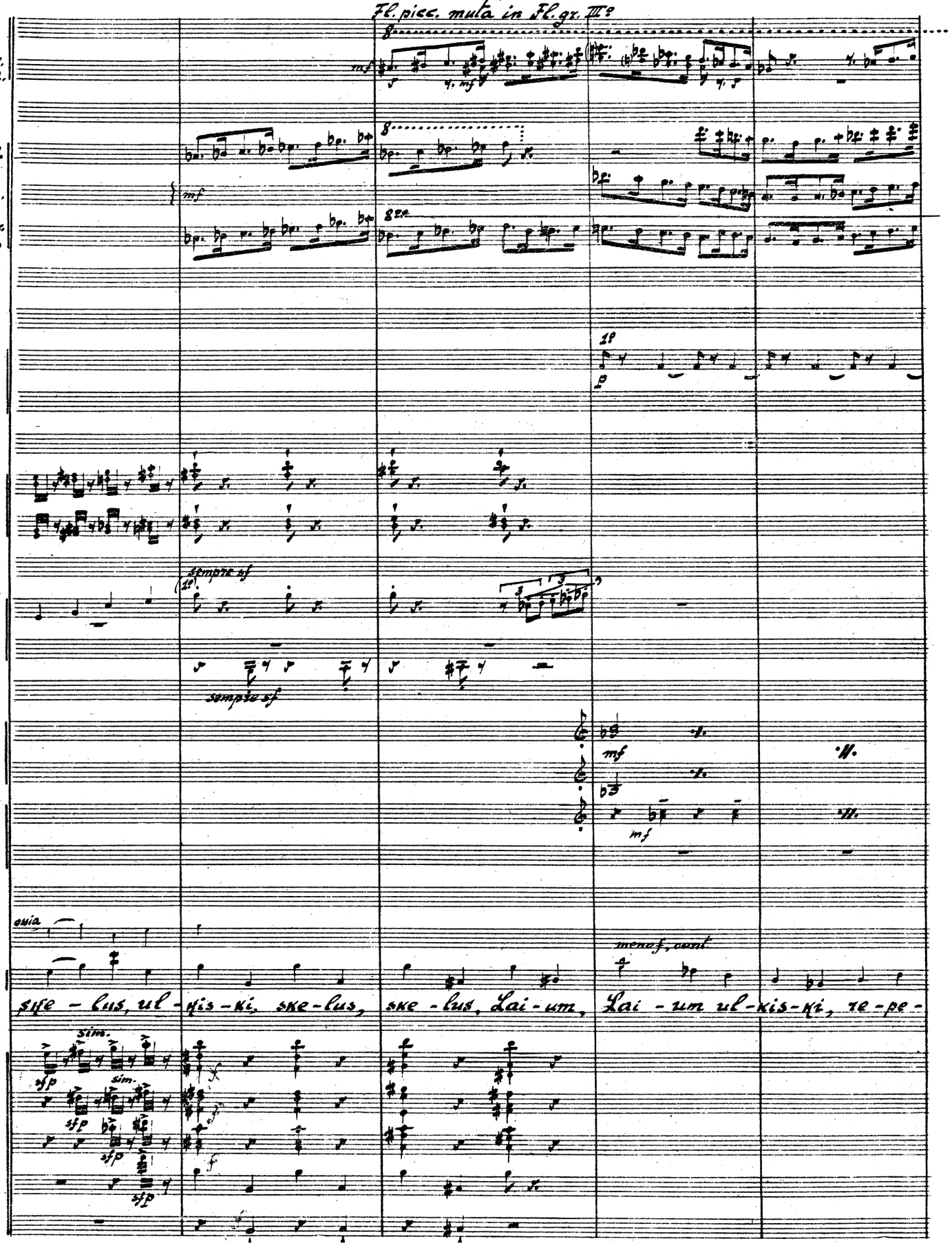
Fl. picc. muta in Fl. gr. III°
Fl.gr. 1. 2.
Cl. si 1. 2.
Cl. picc. in Mib
Cor.
Tr.-be
Tr. Soni e Tuba
Arpa
Piano
Cr.
sempre sf
sempre sf
mf
mf
mf
mf
sim.
sim.
sfp
sfp
sfp
sfp
f
f
ossia
menof, cant.
sfe - lus, ul - kis - ki, ske - lus, ske - lus, Lai - um, Lai - um ul - kis - ki, re - pe -

31

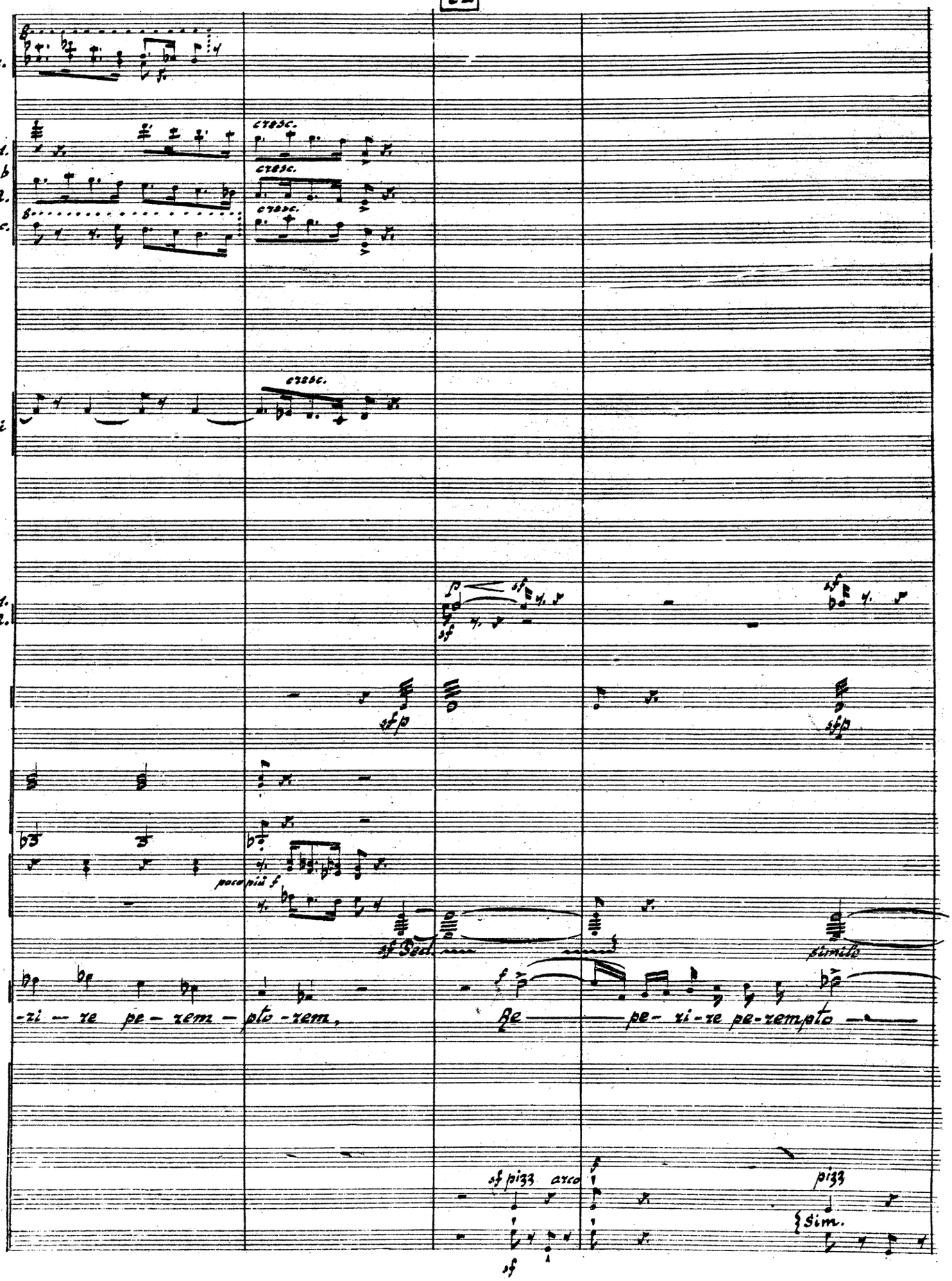
Fl. gr.
1.
Cl. sib
2.
Cl. picc. mib
cresc.
Corni
1.
Trboni
2.
Timp.
sfp
Arpa
Piano
poco più f
sf Ped.
simile
Cv.
-zi — re pe- rem- pto-rem,
Re — pe- ri-re pe-rempto —
sf pizz arco
pizz
sim.
sf

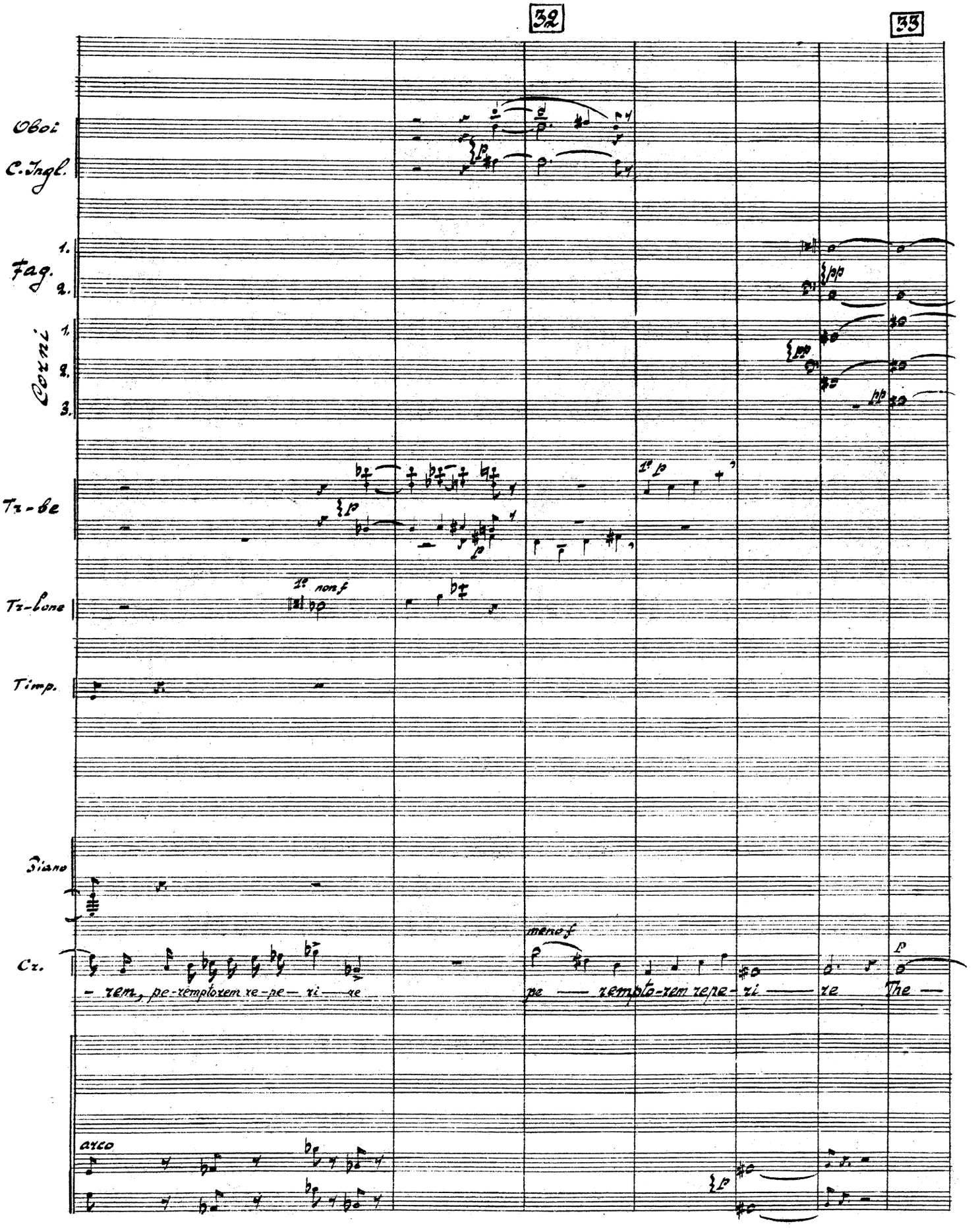
32
33
Oboi
C. Ingl.
Fag.
1.
2.
Corni
1.
2.
3.
Tr-be
1° p
Tr-bone
1° non f
Timp.
Piano
Cr.
- rem, pe-remploxem re-pe- ri — re
meno f
pe — remplo-rem repe- ri — re
The —
arco

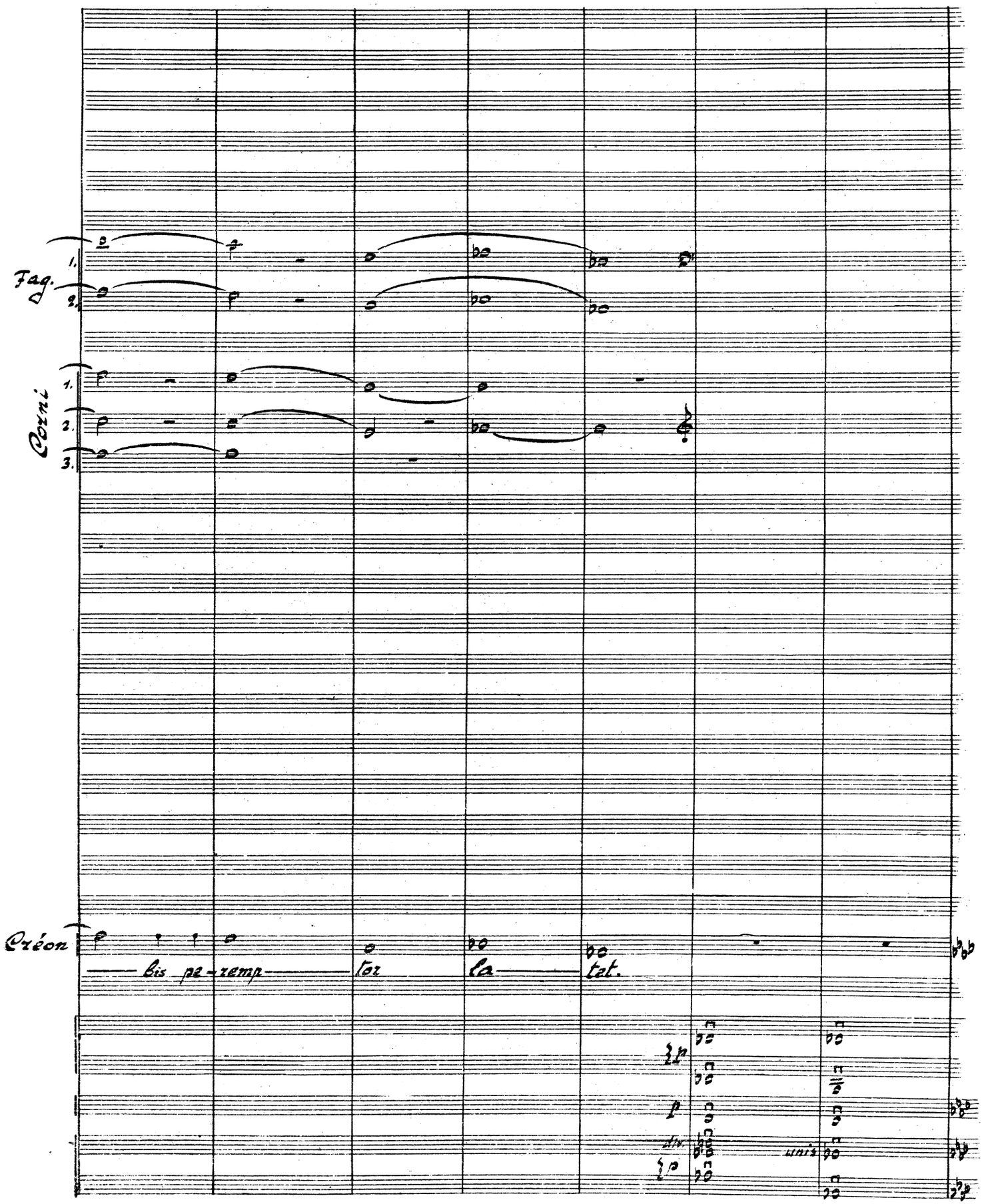
Fag.
1.
2.
Cors.
1.
2.
3.
Créon
bis pe-remp- tor ca- tat.
unis

34

Cl. sib 1 2

a 2, staccatissimo - secco assai

Cr.

La — tet pe-rem — ptor, La-tet La - tet pe-rem — tor re-gis

stacc. - secco

alle volti V-C.

35

Cl. sib

Fag.
C-fag.

a 2 ben tenuto

tuba sempre sf

Cz.

reperire o-pus, re-pe-ri-re, is-tum, is-tum re-pe-ri-re, re-pe-

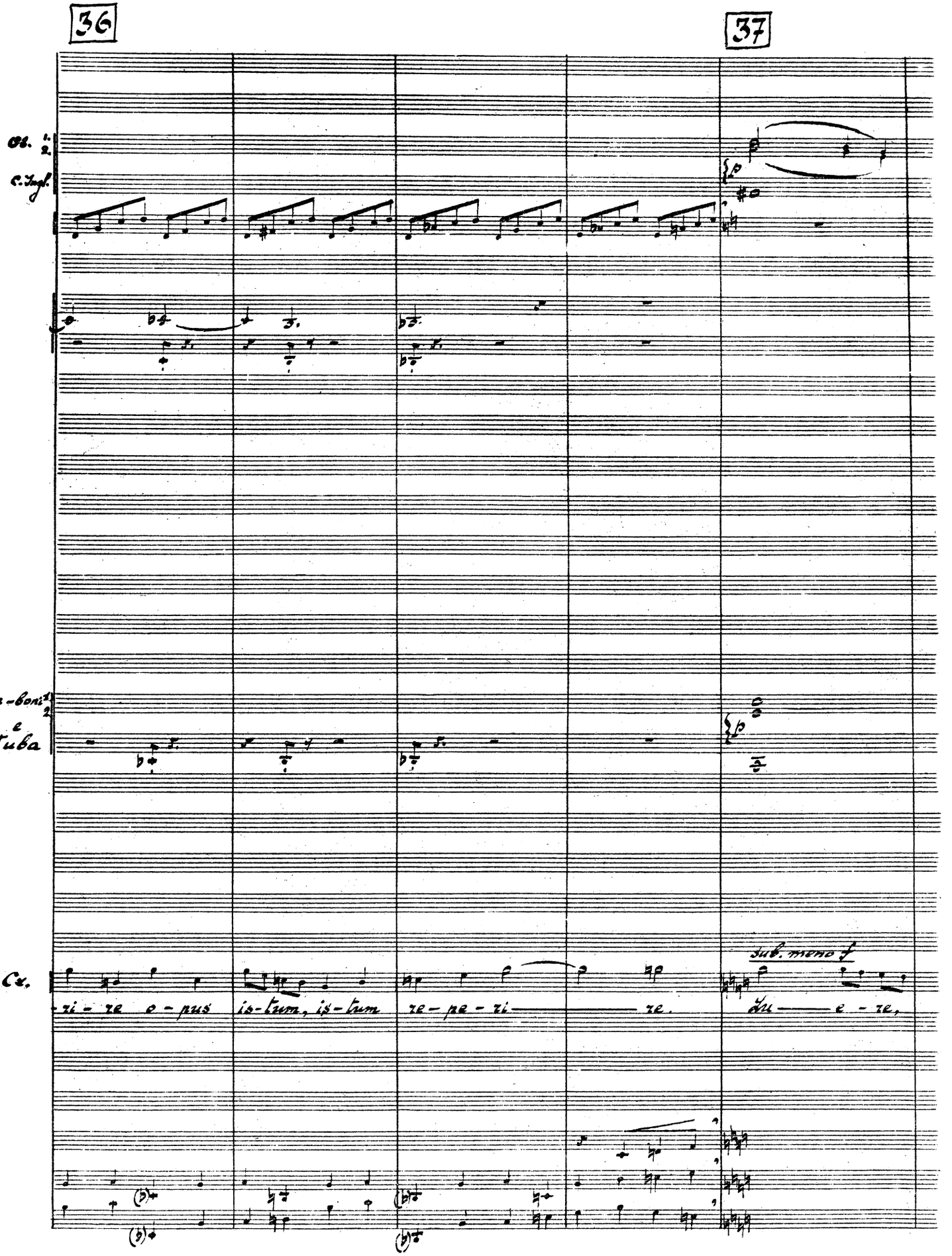
36
37
Ob. 1. 2.
C. Ingl.
Tr-boni 1. 2.
e Tuba
Cr.
ri - re o - pus
is-tum, is-tum
re - pe - ri
re.
sub. meno f
Du - e - re,

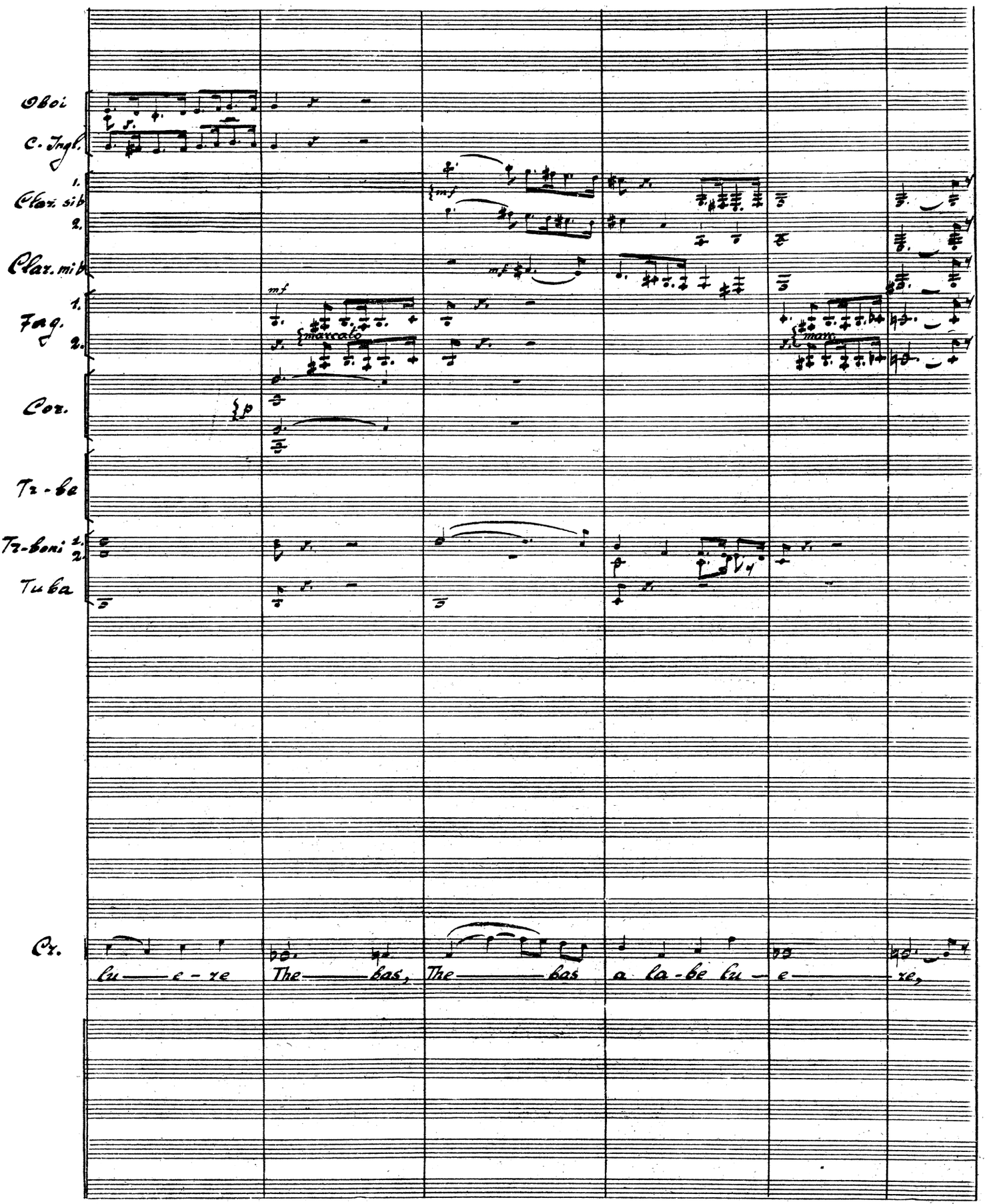
Oboi
C. Ingl.
1.
Clar. sib
2.
Clar. mib
1.
Fag.
2.
Cor.
Tr-be
Tr-boni 1.
2.
Tuba
Cr.
marcato
mf
mf
mf
mf
mf
mf
p
cresc.
cresc.
Cu — e - re
The — bas,
The — bas
a ca - be Cu — e — re,

38

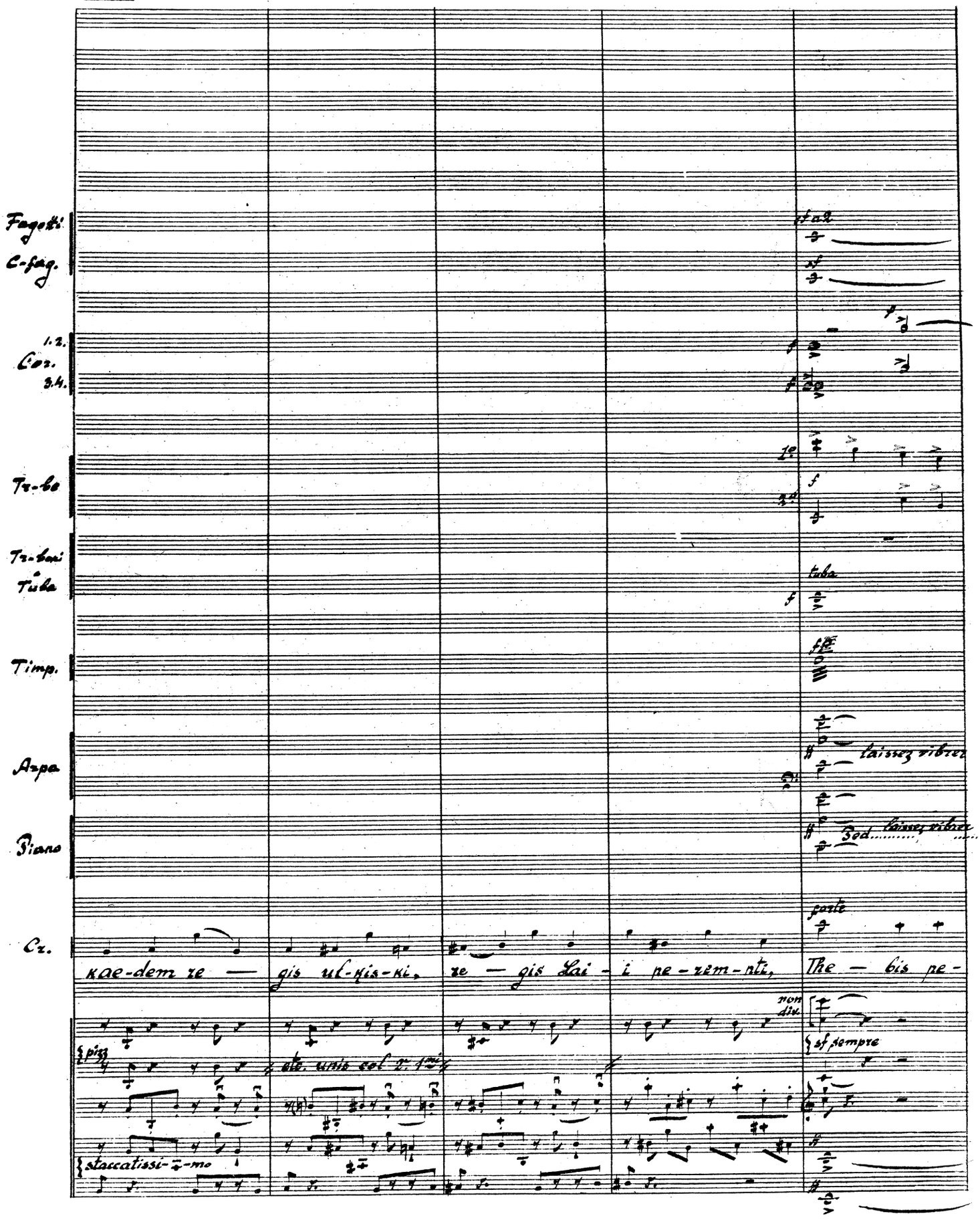
Fagotti
C-fag.
1.2.
Cor.
3.4.
Tr-be
Tr-bni
Tuba
Timp.
Arpa
Piano
Cr.
kae-dem ze — gis uf-kis-ki,
ze — gis Lai - i pe-zem-nti,
The — bis pe-
tutta
tuba
laissez vibrer
3ed. laissez vibrer
forte
non dis.
sf sempre
pizz
arco. unis col 2. f
staccatissi-mo

39

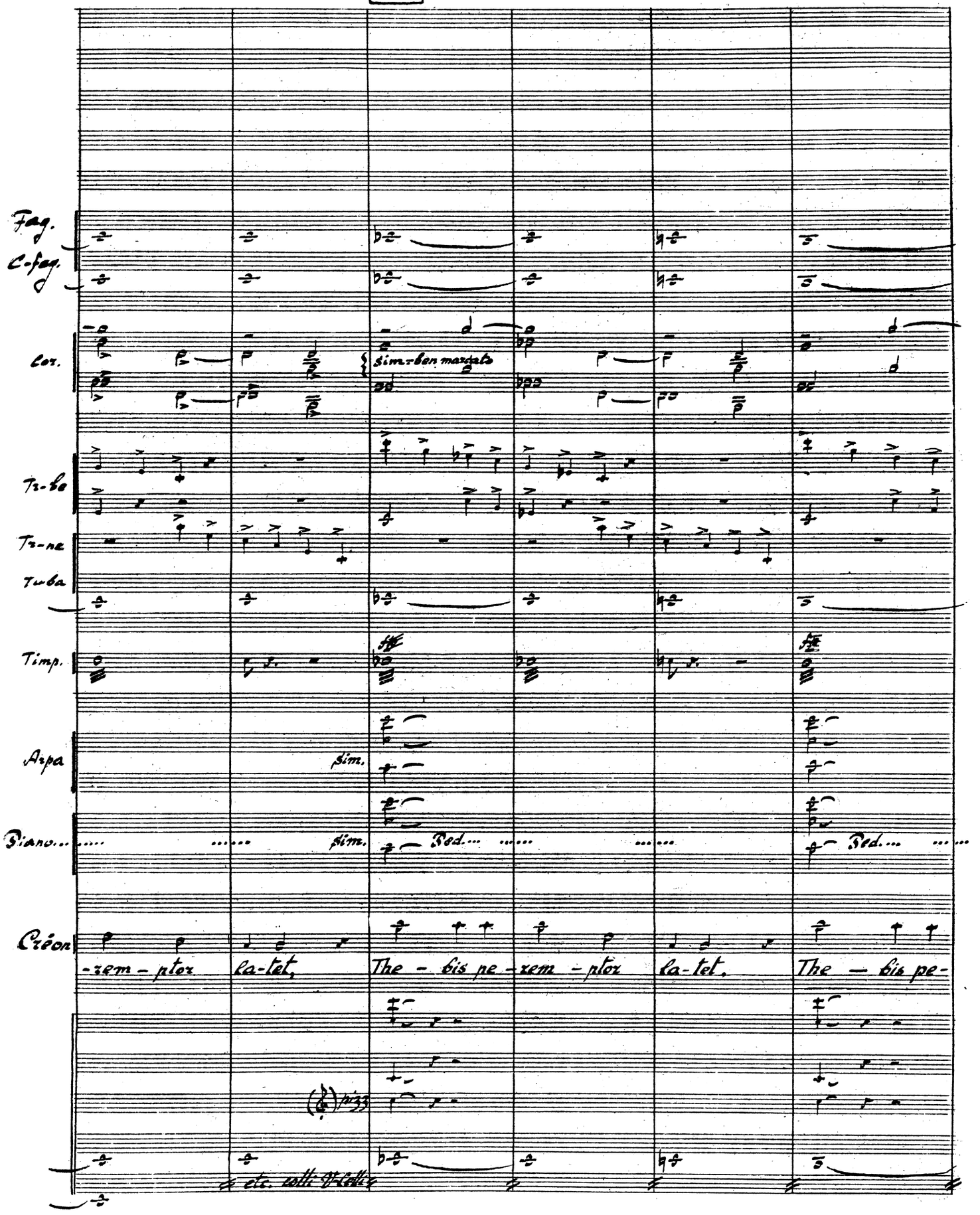
Fag.
C-fag.
Cor.
sim. ben marcato
Tr-bo
Tr-ne
Tuba
Timp.
Arpa
sim.
Piano...
sim.
Red.
Red.
Créon
-zem - ptor
ca-tet,
The - bis pe - zem - ptor
ca-tet,
The - bis pe-
etc. colli Violini

40

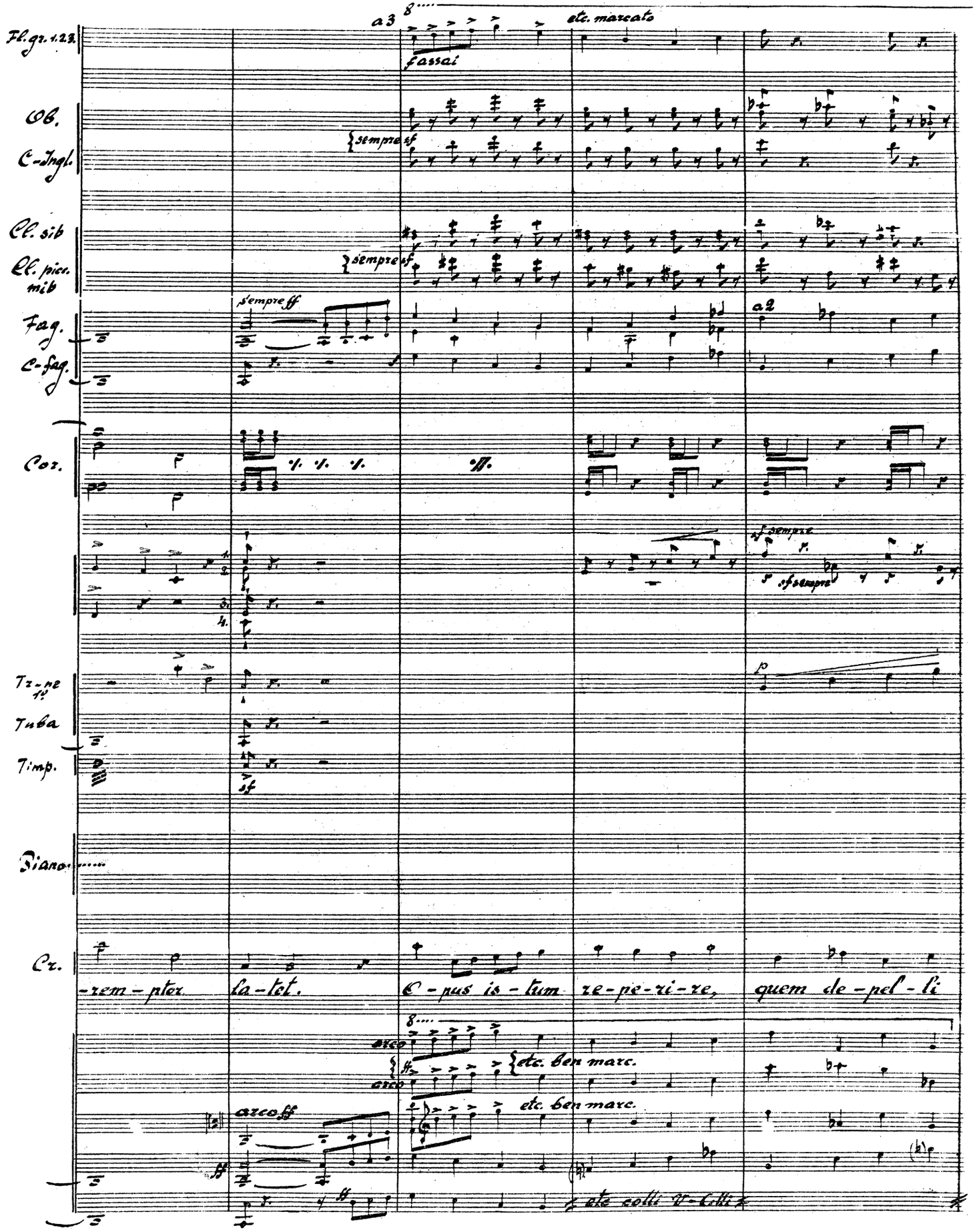
Fl. gr. 1.2.
a3
fassai
etc. marcato
Ob.
C-Ingl.
sempre sf
Cl. sib
Cl. picc. mib
sempre sf
Fag.
C-fag.
sempre ff
a2
Cor.
ff.
sf sempre
Tr-pe
Tuba
Timp.
sf
Piano
Cr.
-rem - ptor
la - tet.
C - pus is - tum
re - pe - ri - re,
quem de - pel - li
arco
ff
etc. ben marc.
arco ff
etc. ben marc.
etc. colli V - Colli

41

3 Fl. grandi

Ob.

c.-I.

Cl. sib 1. 2.

Cl. picc. in mib

Fag.

C.-fag.

Corni

Tr.-be

non legato e sempre pp

Tr.-boni 1. 2.

Timp.

Piano

Cr.

de-us ju-bet, ju-bet de-us pe-rempto-rem de-pel-li, de-pel-le,

42

8

8

1.

2.

Tr-be

Tr-boni

Tuba

sempre f

sempre sf

sempre f

sempre sf

f marcato

stim.

8va....

f

m.g.

marcatissimo

Cr.

de-pel-li.

Pes - te, pes - te in - fi - xit, pes - te

43

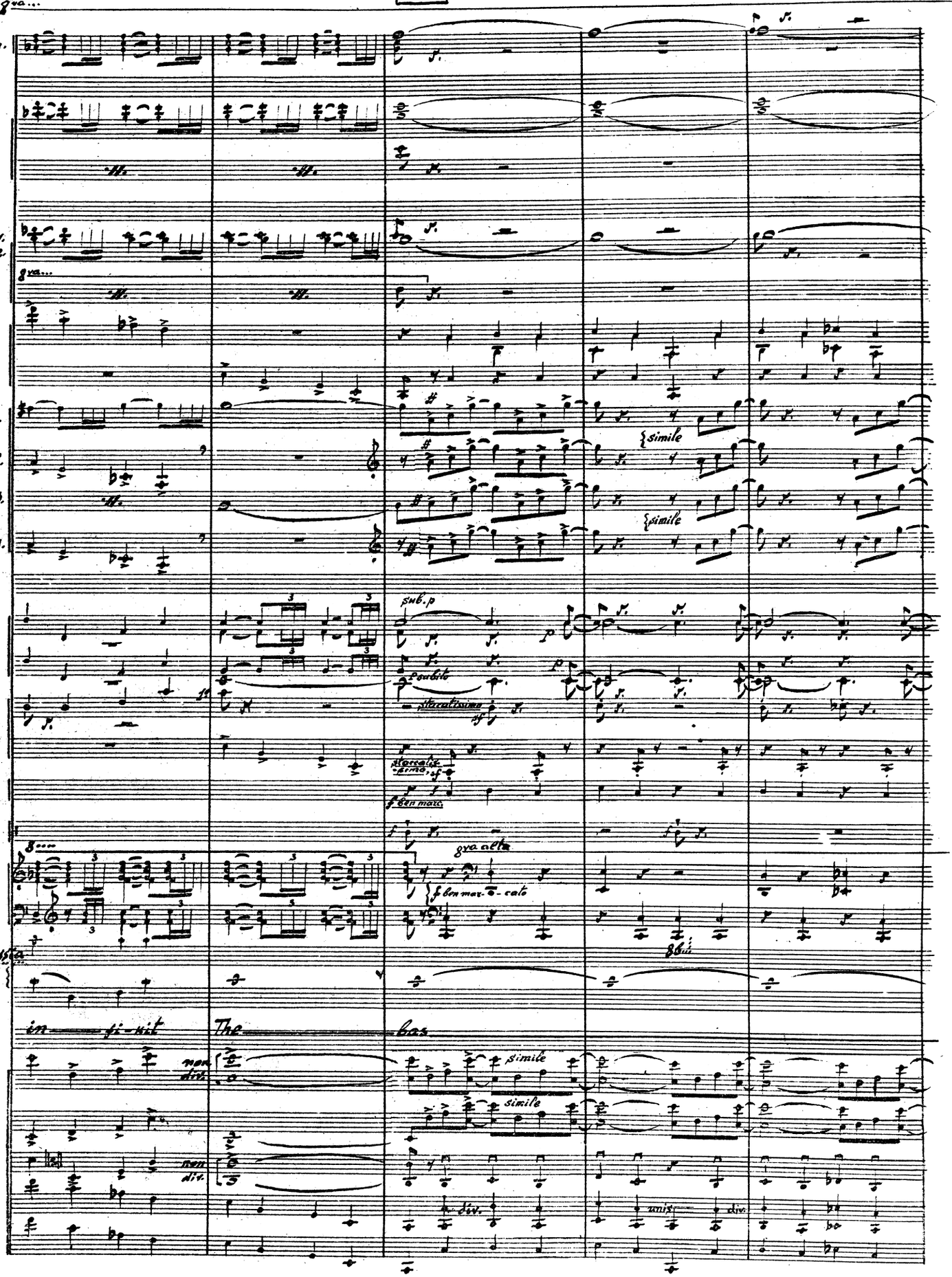
8va...
3 Fl. gr.
Ob.
c.-I.
Cl. sib 1. 2.
Cl. picc. in mib
Fag.
c.-fag.
Corni
1.
2.
3.
4.
Tr-be
Tr-boni 1. 2.
Tuba
Timp.
Gr. C
Piano
Coro
in fi-nit
The bas
sub. p
subito
staccatissimo
staccatiss. e ben mar.
f ben mar. - cato
8va alta
simile
non div.
div.
unis.

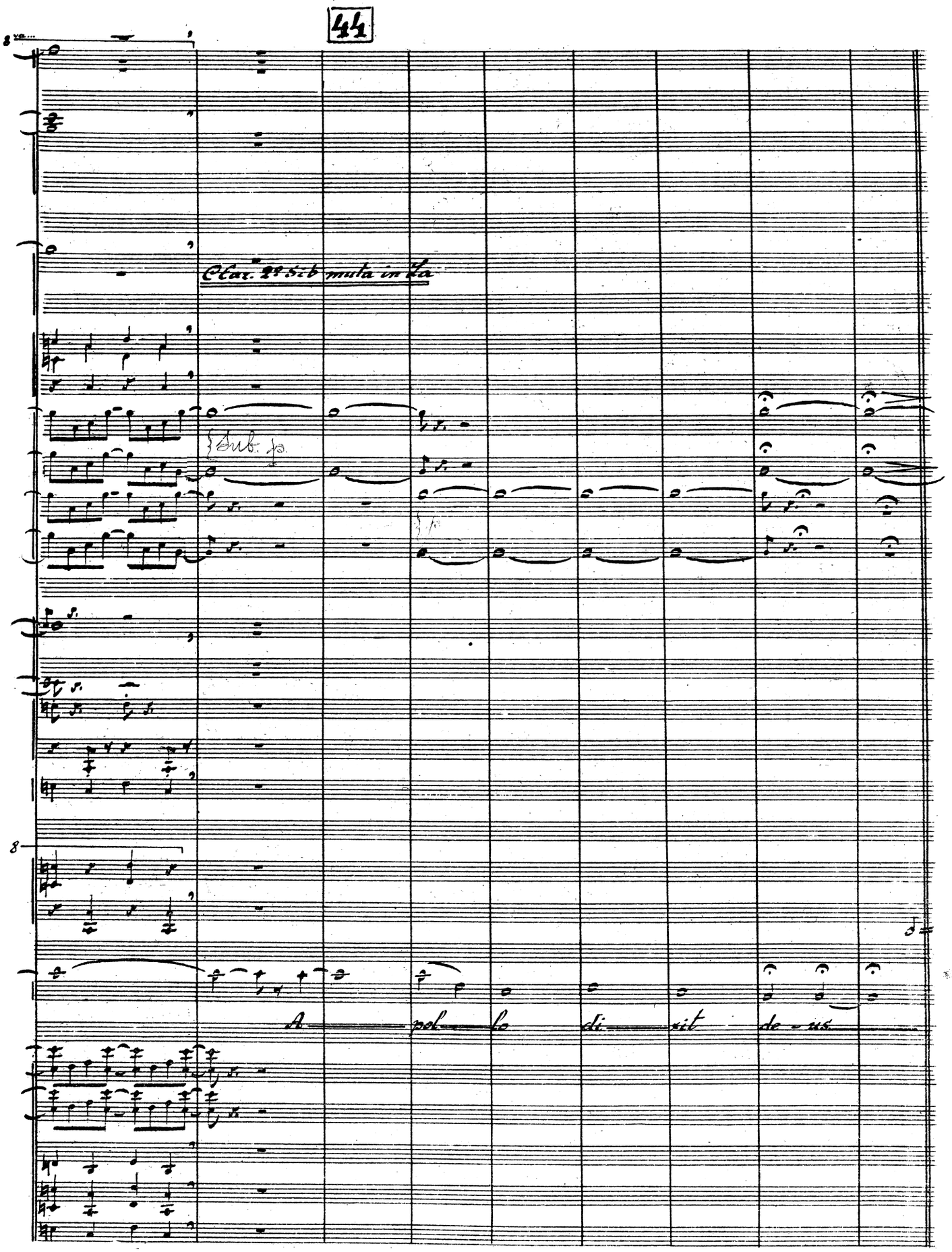
44
8va
Clar. 2 in Sib muta in La
8
A - pol - lo di - xit de - us

45

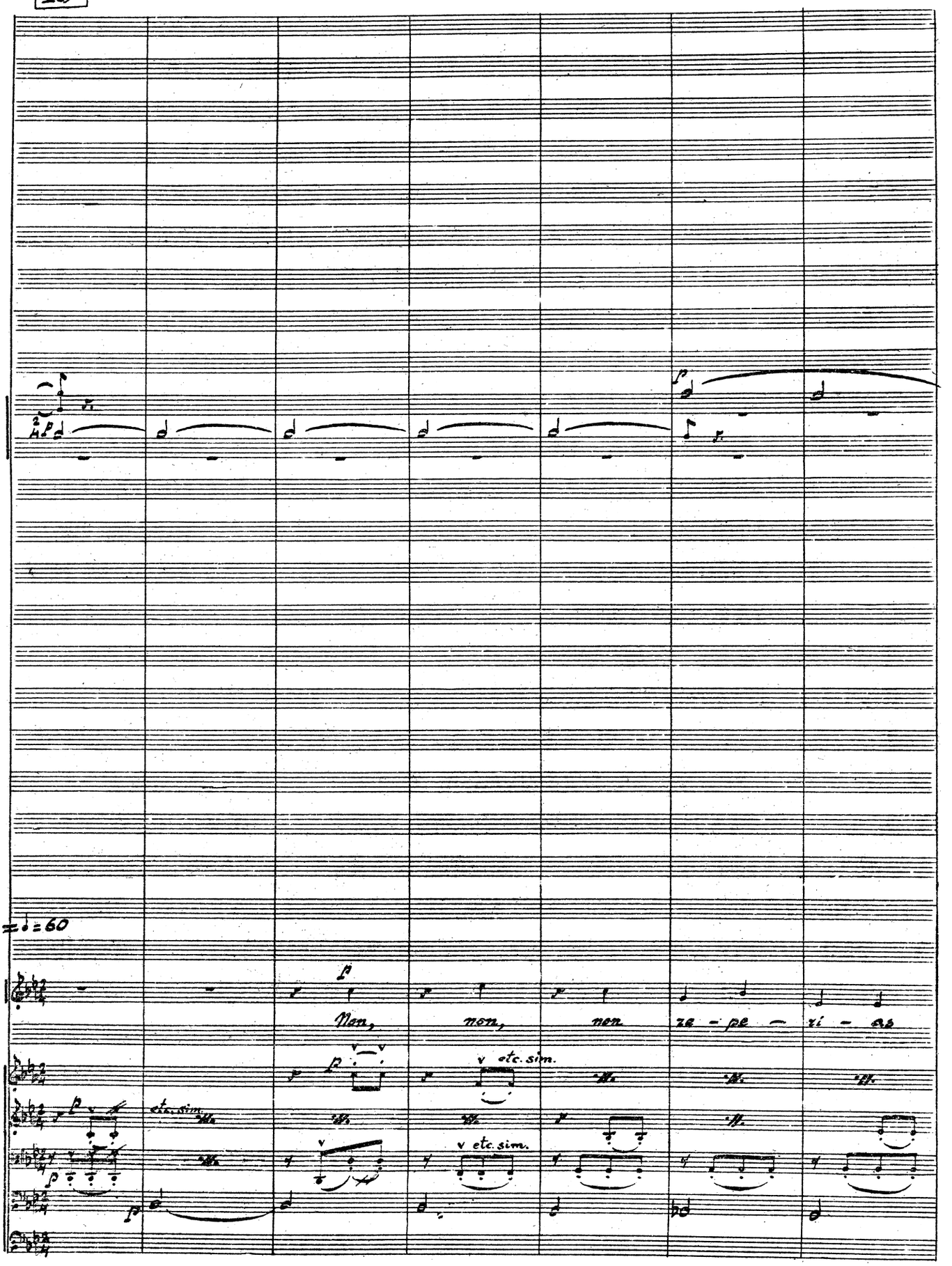

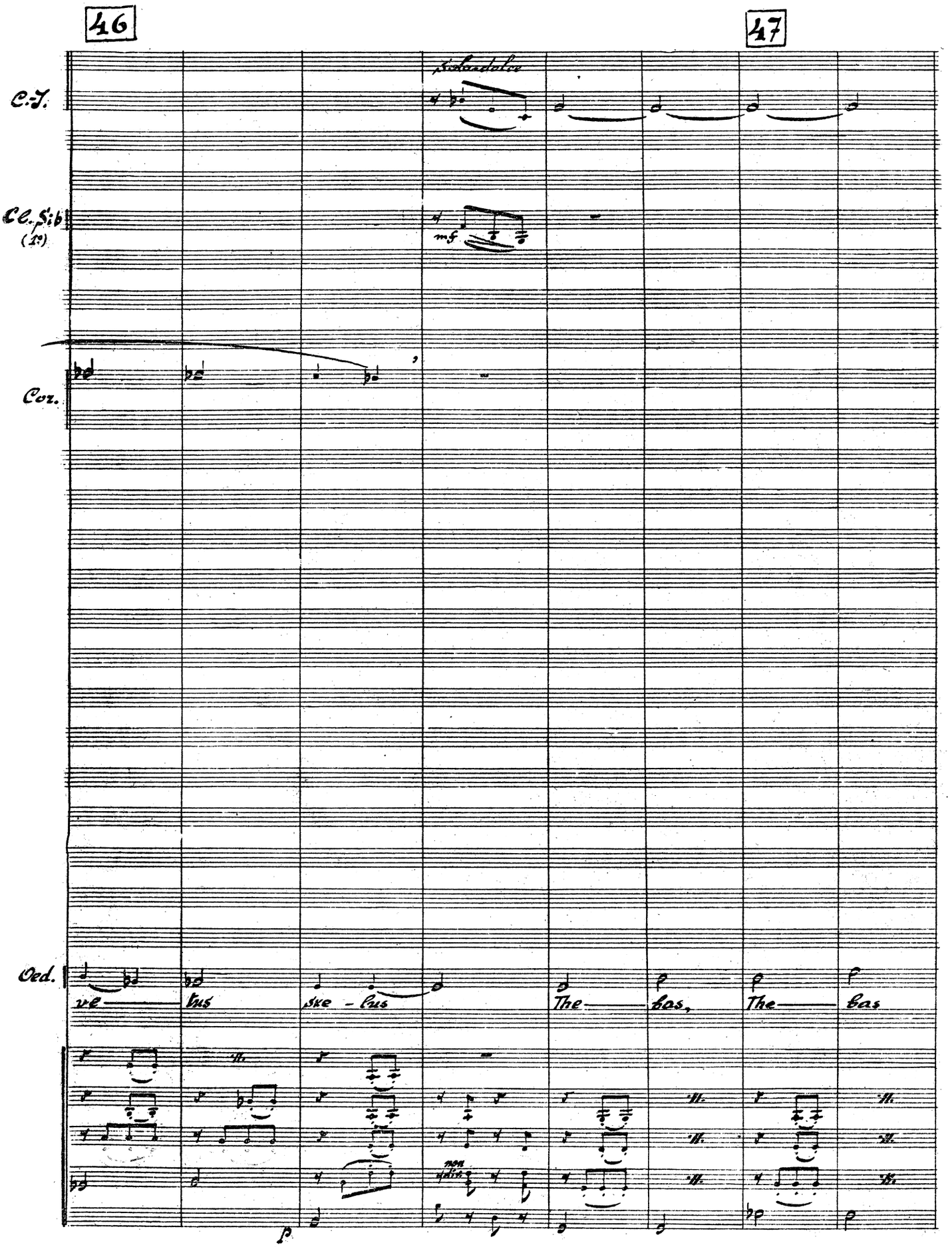
46
47
C.I.
Violoncelle
Cb. Sib
(1°)
mf
Cor.
Ced.
ve
lus
ske - lus
The
bas,
The
bas
non vibrato
p

48

C. Ingl.

Cl. Sib
(1°)

Ved.

e-ru-am,

The - bas

e-ru-am, e-ru-am,

The —— bis

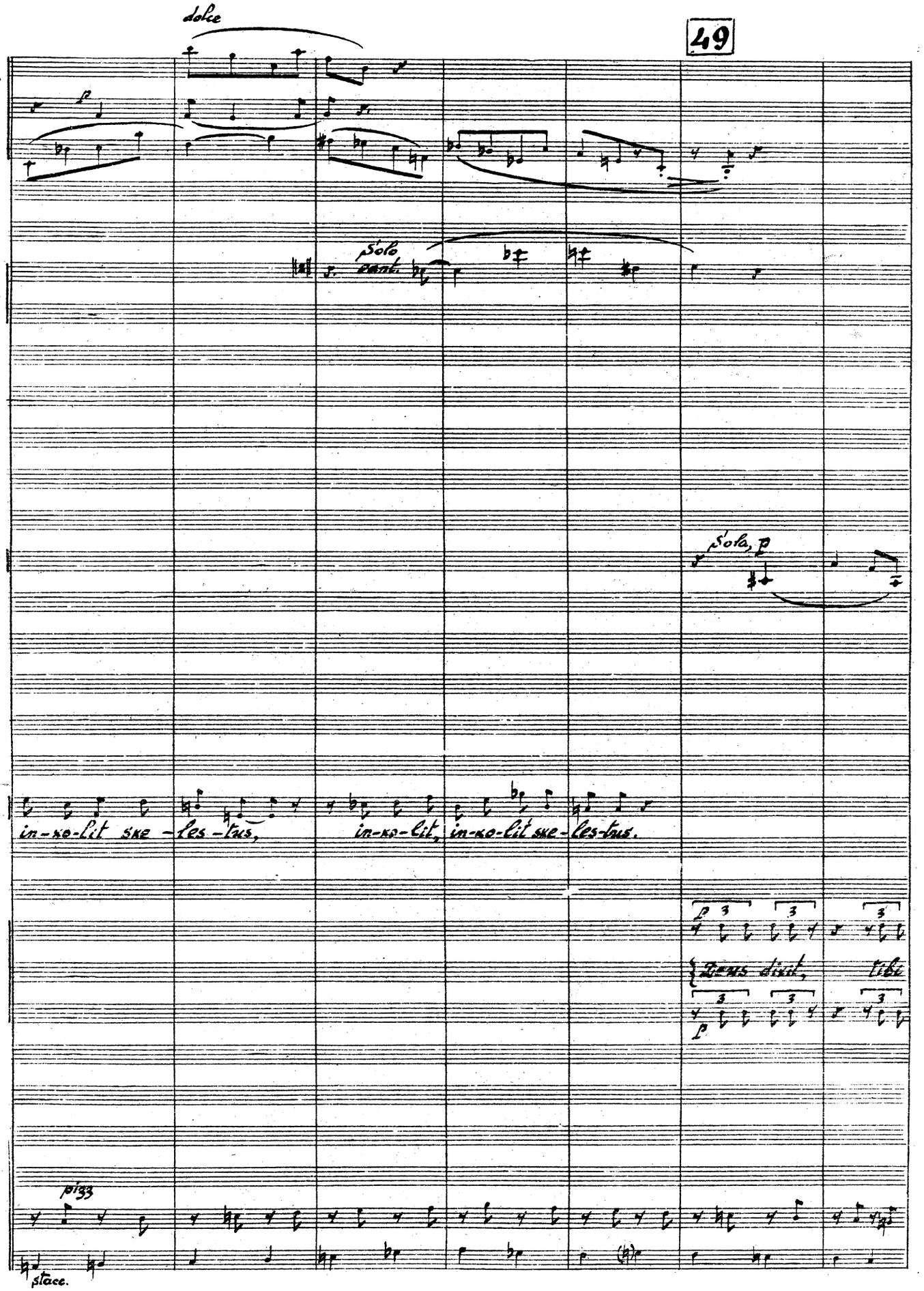
49
dolce
Oboi
C.-I.
1°
Fag.
solo
canto
Tr-ba
1a
Solo, p
Ced.
in-no-lit ske-les-tus,
in-no-lit,
in-no-lit ske-les-tus.
ten.
bas.
Dixit,
tibi
pizz
stacc.

50

Clar. Sib
La
~~Cl. picc. mib~~
Cl. sib.
Fag.
Tr. 1º
3 Tr. boni
Timp.
Ped.
ten.
bas.

poco
rall.
a tempo
...ti — bi dixit. Mi — hi, mi-hi de-bet se de-
dixit, tibi dixit.
P. stacc.
arco

51

Ob. 1.

C. I.

Ced.

-re, mi — mi de-bet se de-de-re. O — pus vos is-tum, is-tum

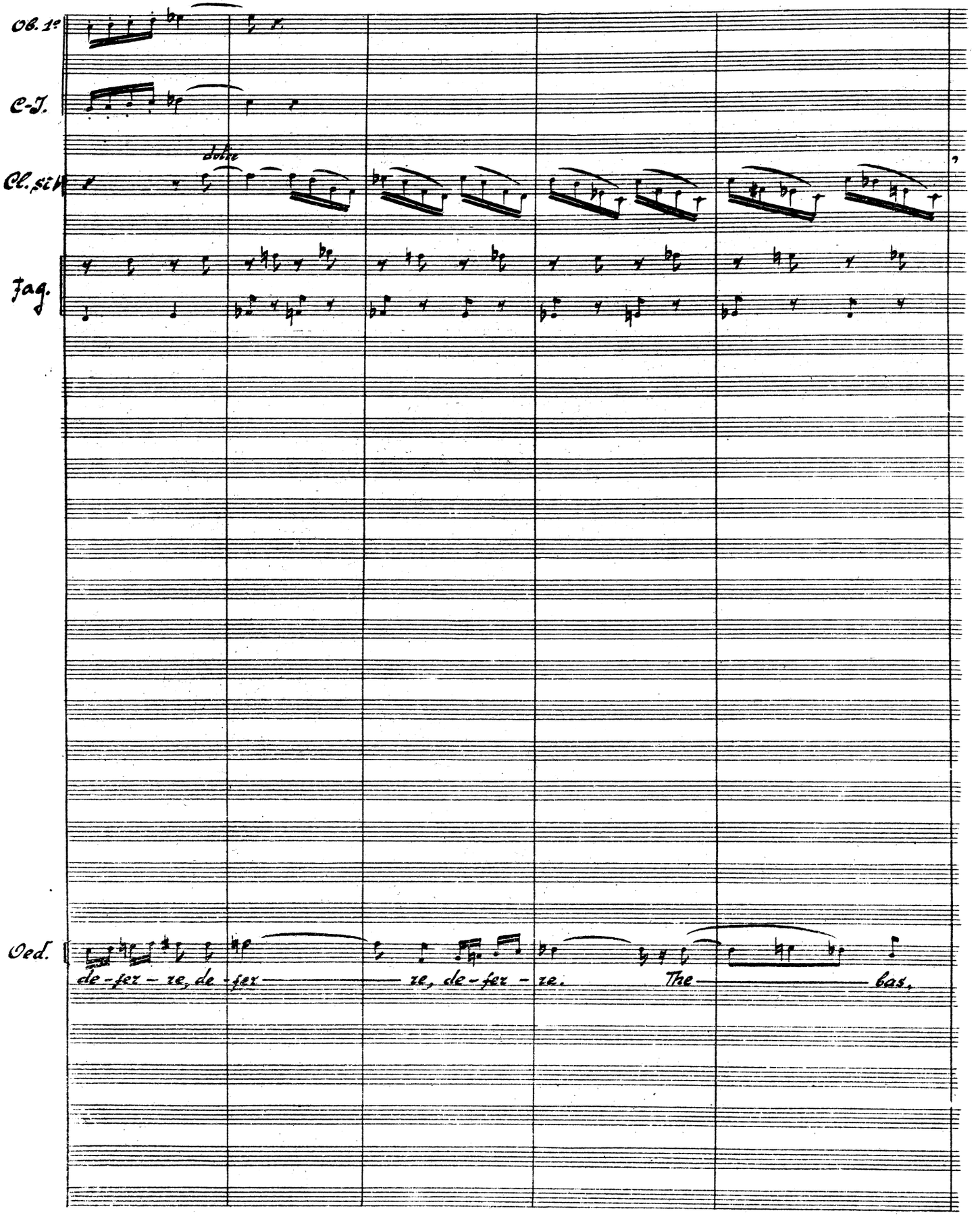
Ob. 1º
C.-I.
Cl. sib
dolce
Fag.
Ced.
de-fez-ze, de-fez-
ze, de-fez-ze.
The-
bas,

52 53

C.-T.

cresc. cresc.

Ped.

The — bas eruam, eruam. The — bis pelle-re i — stum,

pour cresc.

54

C.-Ingl.

Ped.

cresc.

i — stum nelle-ze

sub. mezzo f

Ve - tus ske - tus,

p

re-tus ske — tus non — ze-pe-

p

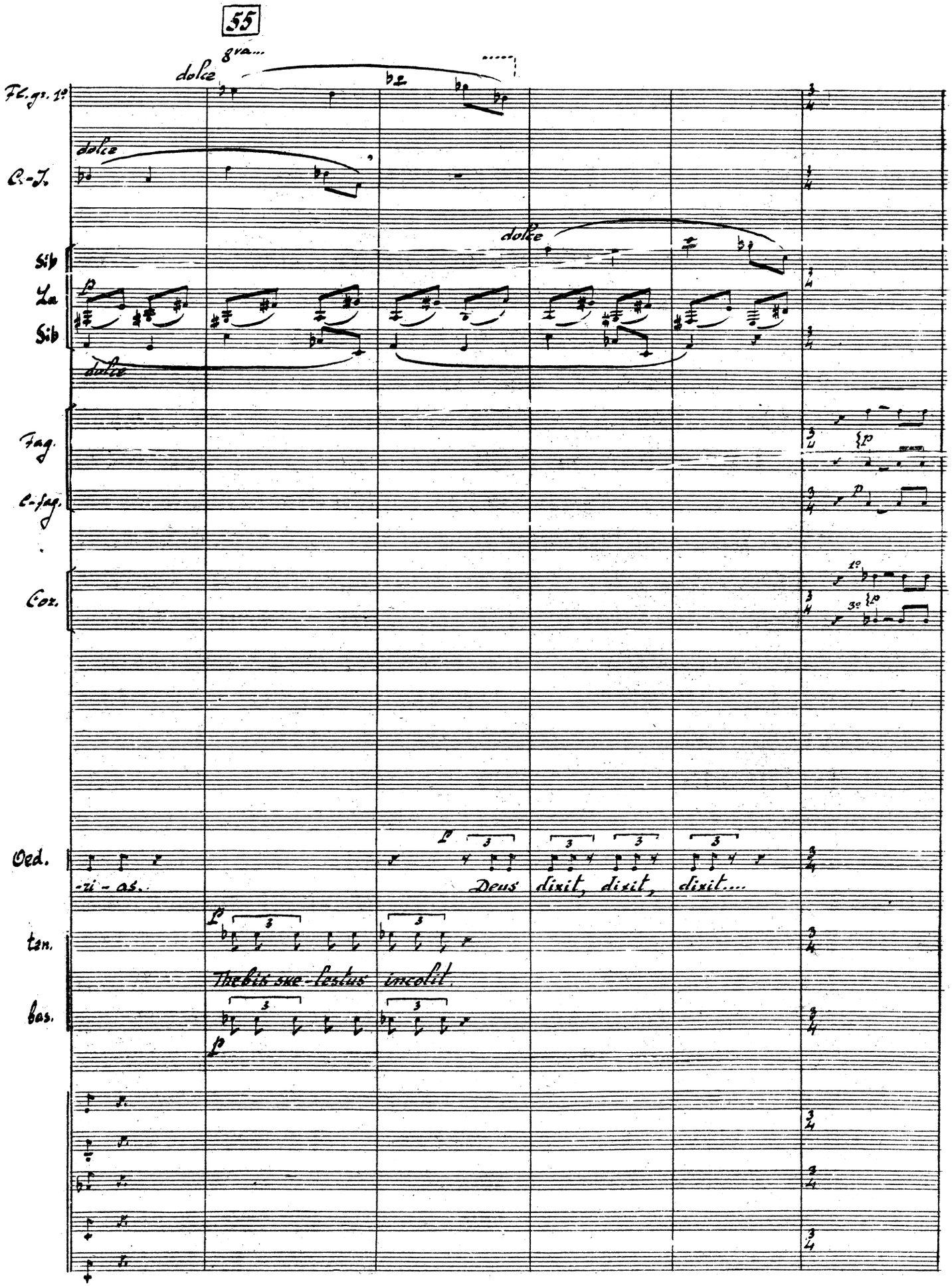
55
8va...
dolce
Fl.gr. 1°
C.-I.
Sib
La
Sib
dolce
Fag.
c.-fag.
Cor.
Ced.
-ri - as.
Deus
dixit, dixit,
dixit....
ten.
Thebis ske-lestus
incolit
bas.

56

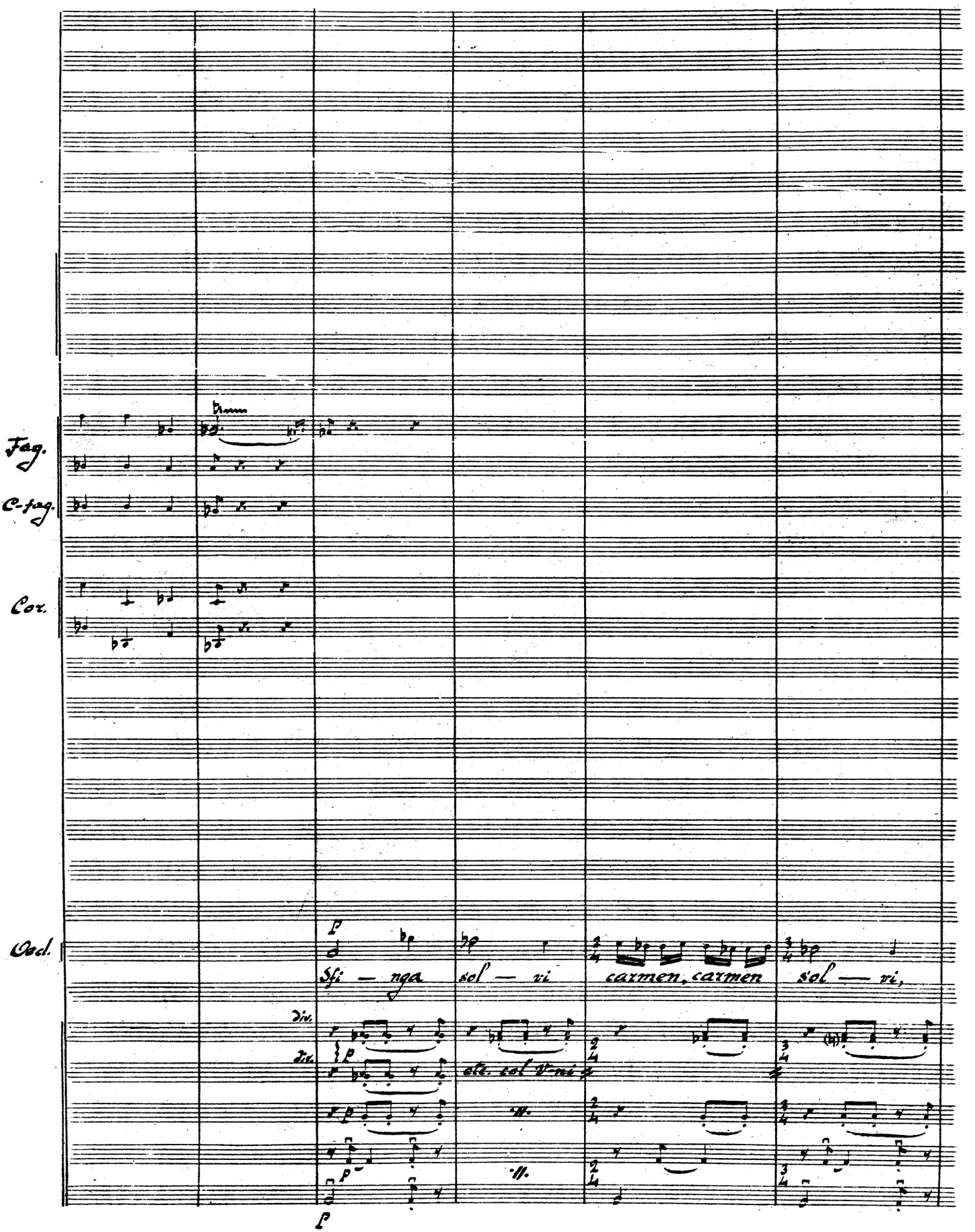
Fag.
C-fag.
Cor.
Ved.
Sfi — nga
sol — vi
carmen, carmen
sol — ri,
Vn.
Vn.
ete. sol fi-ni
p
p
p

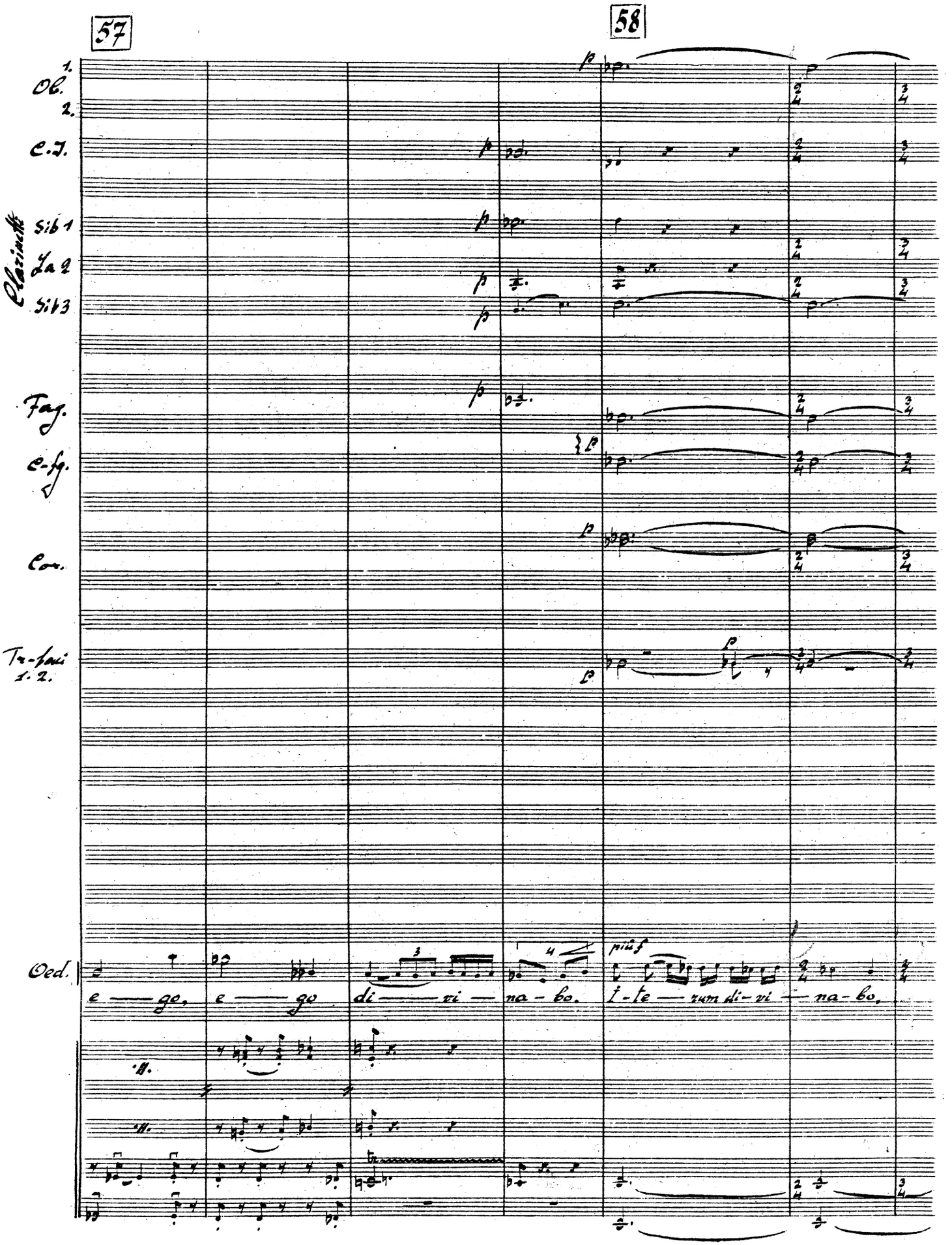
57
58
Ob. 1.
2.
C.I.
Clarinetti Sib 1
La 2
Sib 3
Fag.
C-fg.
Cor.
Tr-pani 1. 2.
Ced.
e — go, e — go di — vi — na — bo.
pius f
I - te — rum di - vi — na - bo.

59

Ob. 1º 2º

Cl. sib 1º 3º

Fag.

C-fag.

Cor.

Tr-boni 1º 2º

Ced.

cla - ri — gi — mus Œ - di - pus, The-bas i-ta-rum ser - va - bo, ego, eg' Œ - di - pus

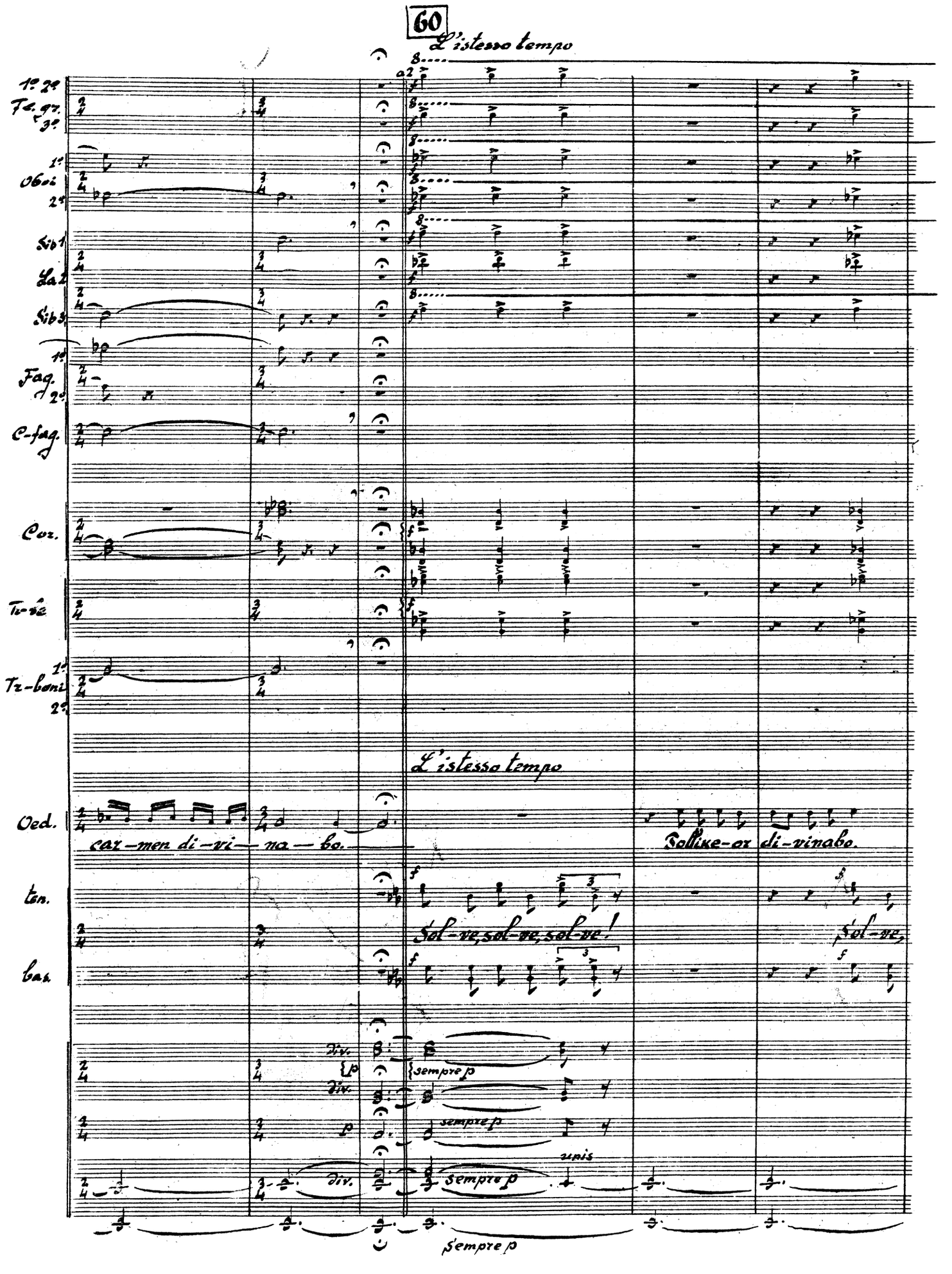
60
L'istesso tempo
1° 2ª
Fg. 3ª
1ª
Ob. 2ª
Sib 1
La 2
Sib 3
1ª
Fag. 2ª
C-fag.
Cor.
Tr-ba
1ª
Tr-boni 2ª
L'istesso tempo
Ced.
car-men di-vi-na-bo.
Bollike-ar di-vinabo.
ten.
Sol-ve, sol-ve, sol-ve!
Sol-ve,
bas.
div.
sempre p
div.
sempre p
sempre p
div.
unis
sempre p

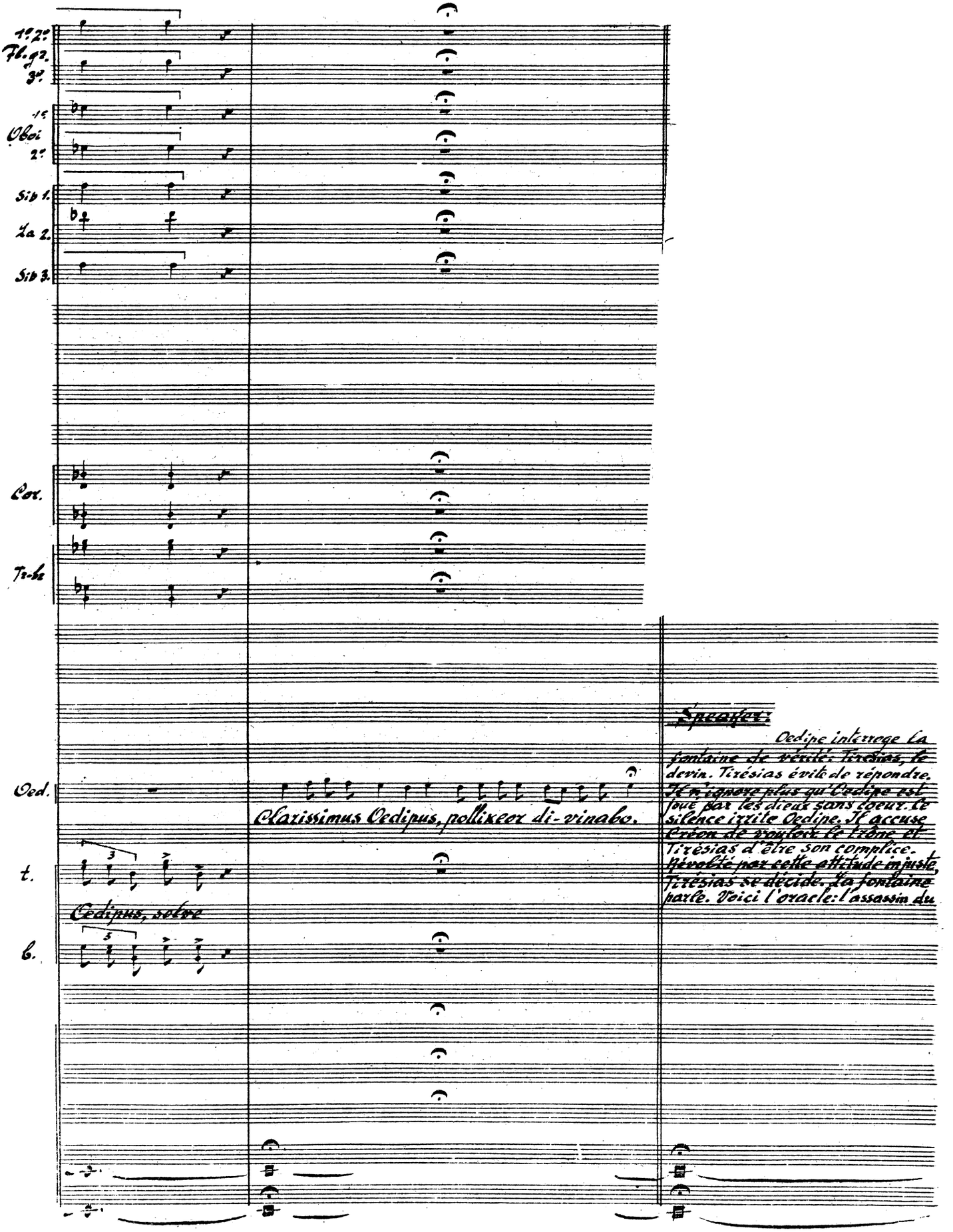
1e 2e
Fl. 1e 2e
3e
1e
Oboi
2e
Sib 1.
La 2.
Sib 3.
Cor.
Tr-bs
Oed.
Clarissimus Oedipus, pollixeor di-vinabo.
Speaker:
Oedipe interroge la
fontaine de vérité: Tirésias, le
devin. Tirésias évite de répondre.
Il n'ignore plus qu'Oedipe est
joué par les dieux sans coeur. Le
silence irrite Oedipe. Il accuse
Créon de vouloir le trône et
Tirésias d'être son complice.
Révoltée par cette attitude injuste,
Tirésias se décide. La fontaine
parle. Voici l'oracle: l'assassin du
t.
Oedipus, solve
b.

61

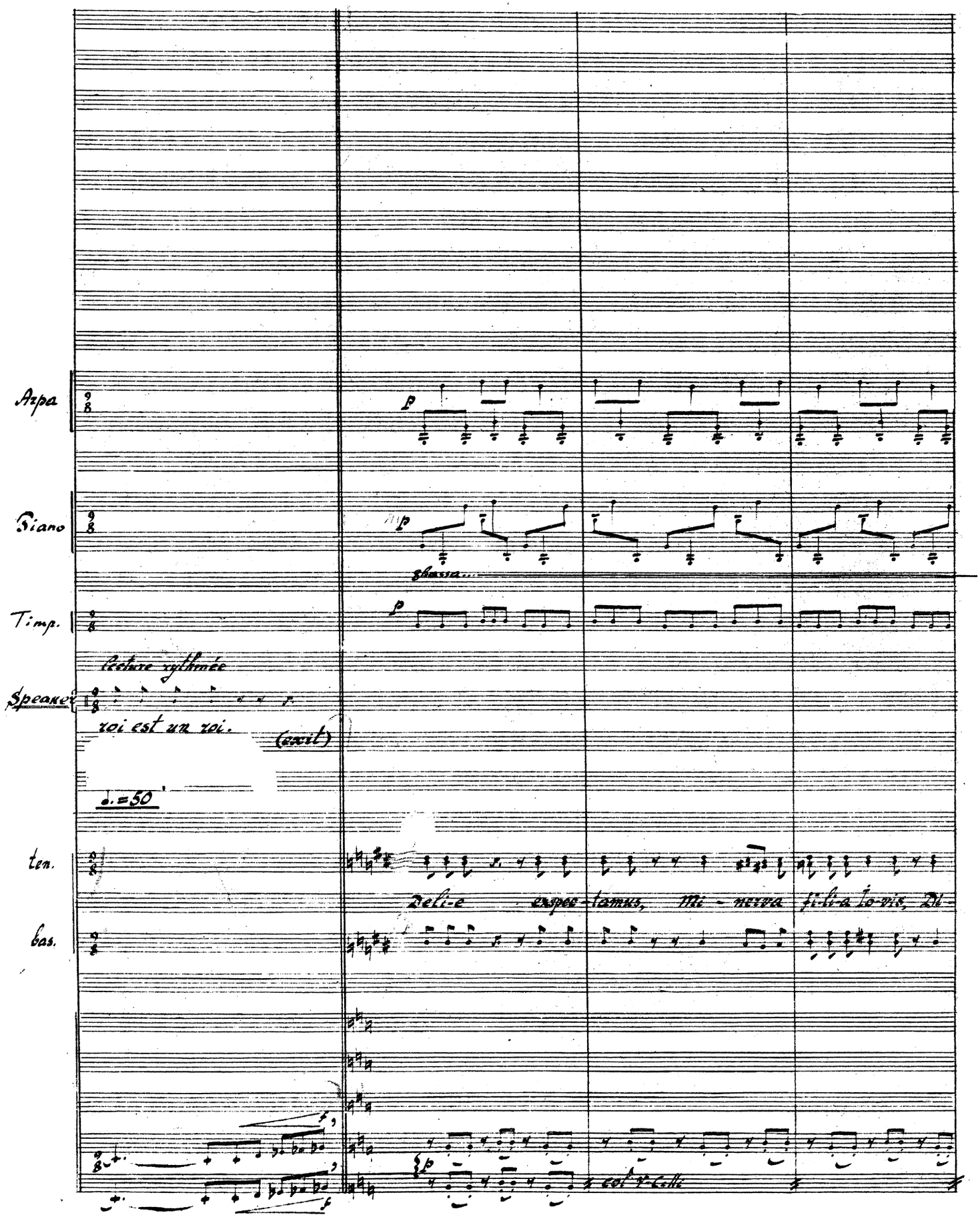
Arpa
Piano
Timp.
Lecture rythmée
Speaker
roi est un roi.
(exit)
♩.=50
ten.
bas.
Deli-e espec-tamus, Mi-nerva fi-li-a Jo-vis, De-
sf
p
col 8va Coll.

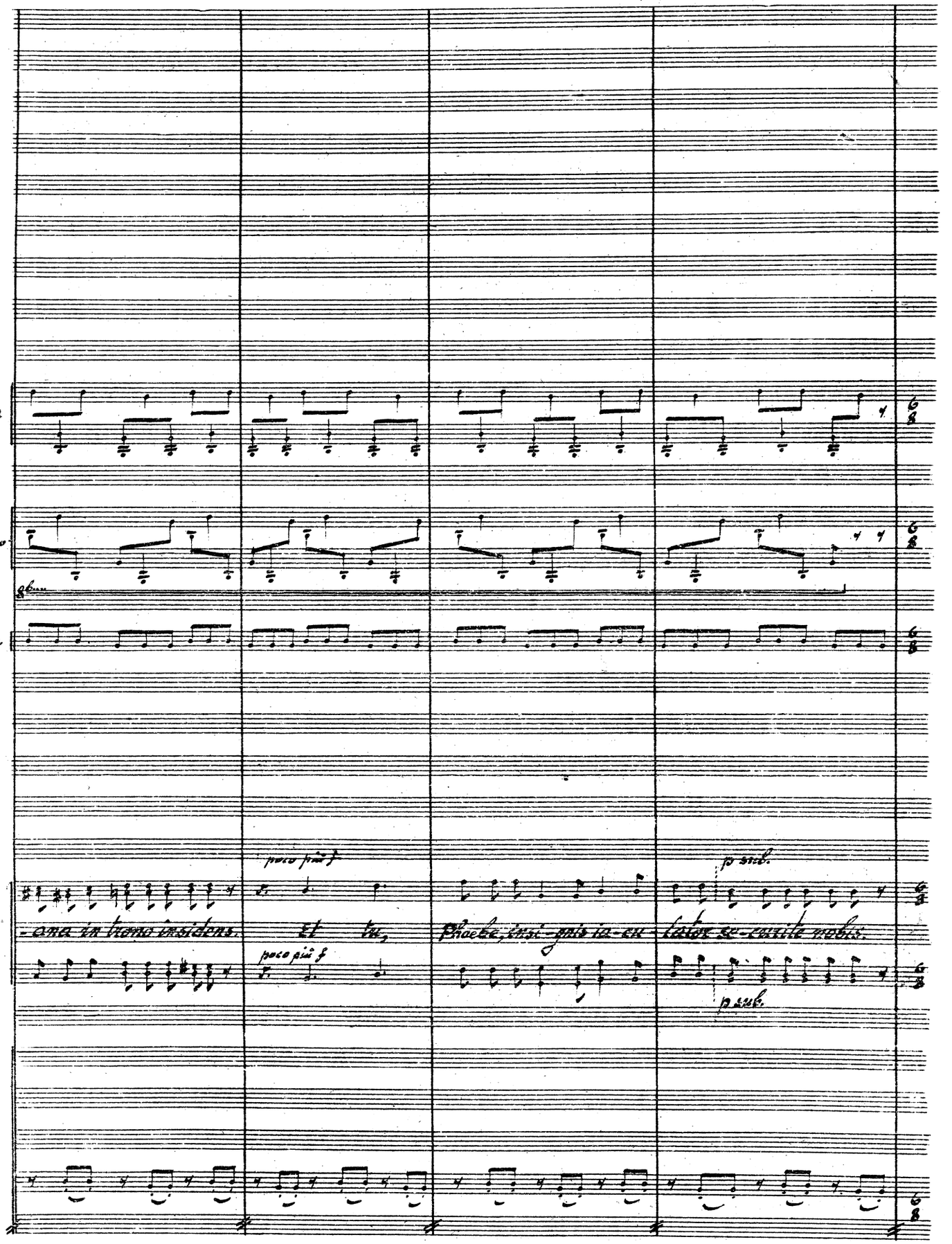
Arpa
Piano
Timp.
t.
-ens in trono insidens.
poco più f
Et tu,
Phoebe, insi-gnis ia-cu-
p sub.
-lator se-curis nobis.
b.
poco più f
p sub.

62

Ob. 1,2

cantabile

C.-I.

cantabile

3 Clarinetti

Sib 1,2

La 2

p

cantabile

Sib 3

Fag. 1°,2°

p

t.

Ut pre-ceps a-les xu-(u)-it ma-lum

b.

Ut pre-ceps a-les xu-it

63 64

Ob. 1. 2.

C.I.

Clarinetti Sib La Sib

Fag. 1° 2°

Cor.

Trup.

Arpa

t. et pre - mitur fu - ne-re fu - nus et cor - poribus corpora in-humana-ta.

b. ma-lum et premitur fu - ne-re fu - nus

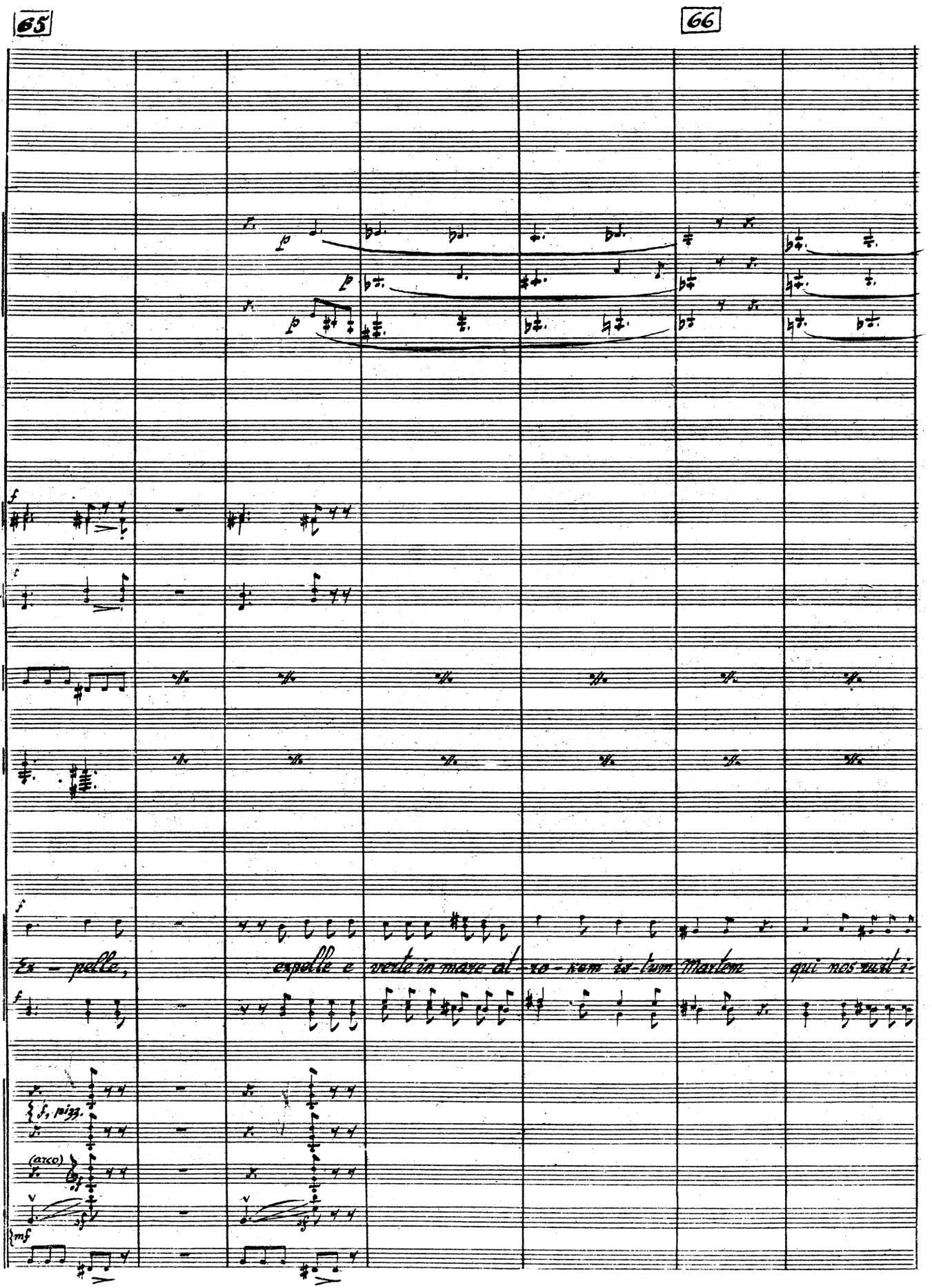
65
66
Cor. 1.2.
Tr-be 1.2.
Timp.
Arpa
Ex - pelle,
expelle e
vente in mare at - ro - rem ex - tum Martem
qui nos vult e-

67

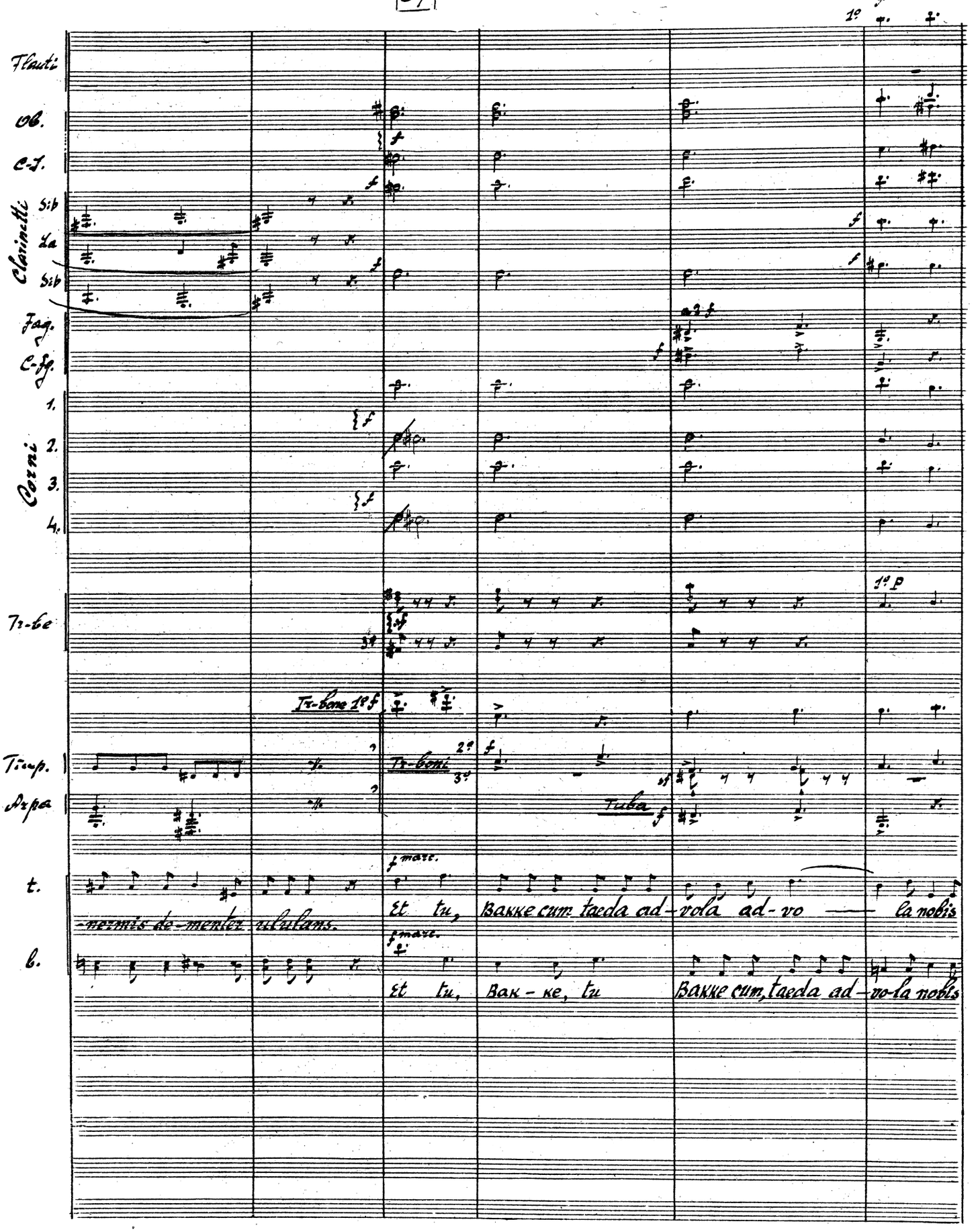
Flauti
Ob.
C.-I.
Clarinetti Sib
2a
Sib
Fag.
C.-fg.
Corni 1.
2.
3.
4.
Tr-be
Tr-bone 1°
Tr-boni 2°
3°
Timp.
Arpa
Tuba
t.
-nemis de-mentes ululans.
Et tu, Bacche cum taeda ad-vola ad-vo — ca nobis
b.
Et tu, Bak-ke, tu Bacche cum taeda ad-vo-ca nobis

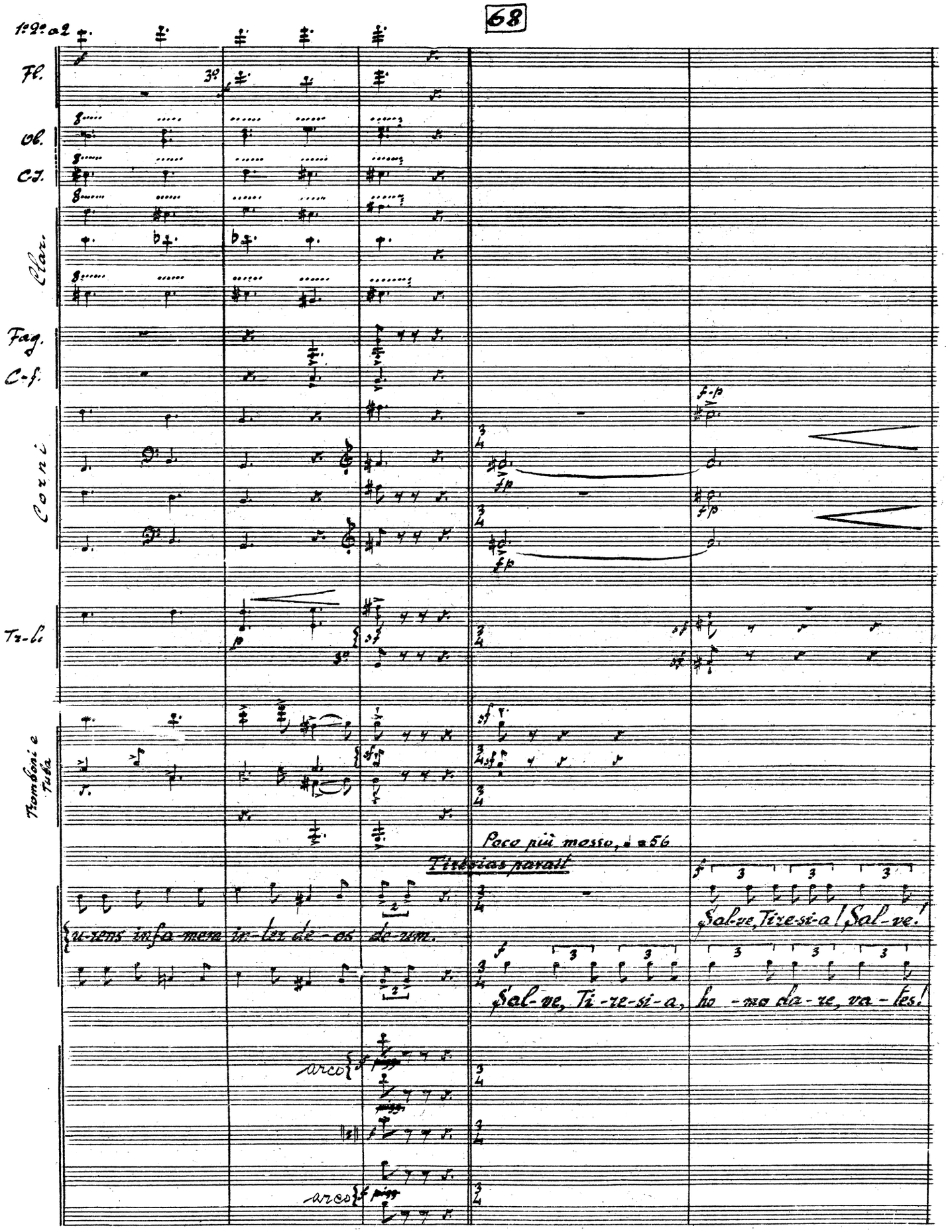
68
1:2:a2
Fl.
Ob.
Cl.
Clar.
Fag.
C-f.
Corni
Tr-b.
Tromboni e Tuba
Poco più mosso, ♩ = 56
Tiberias parait
u-rens infa-mem ir-ter de-os de-um.
Sal-ve, Ti-re-si-a, ho-no da-re, va-tes!
Sal-ve, Tire-si-a! Sal-ve!
arco
arco

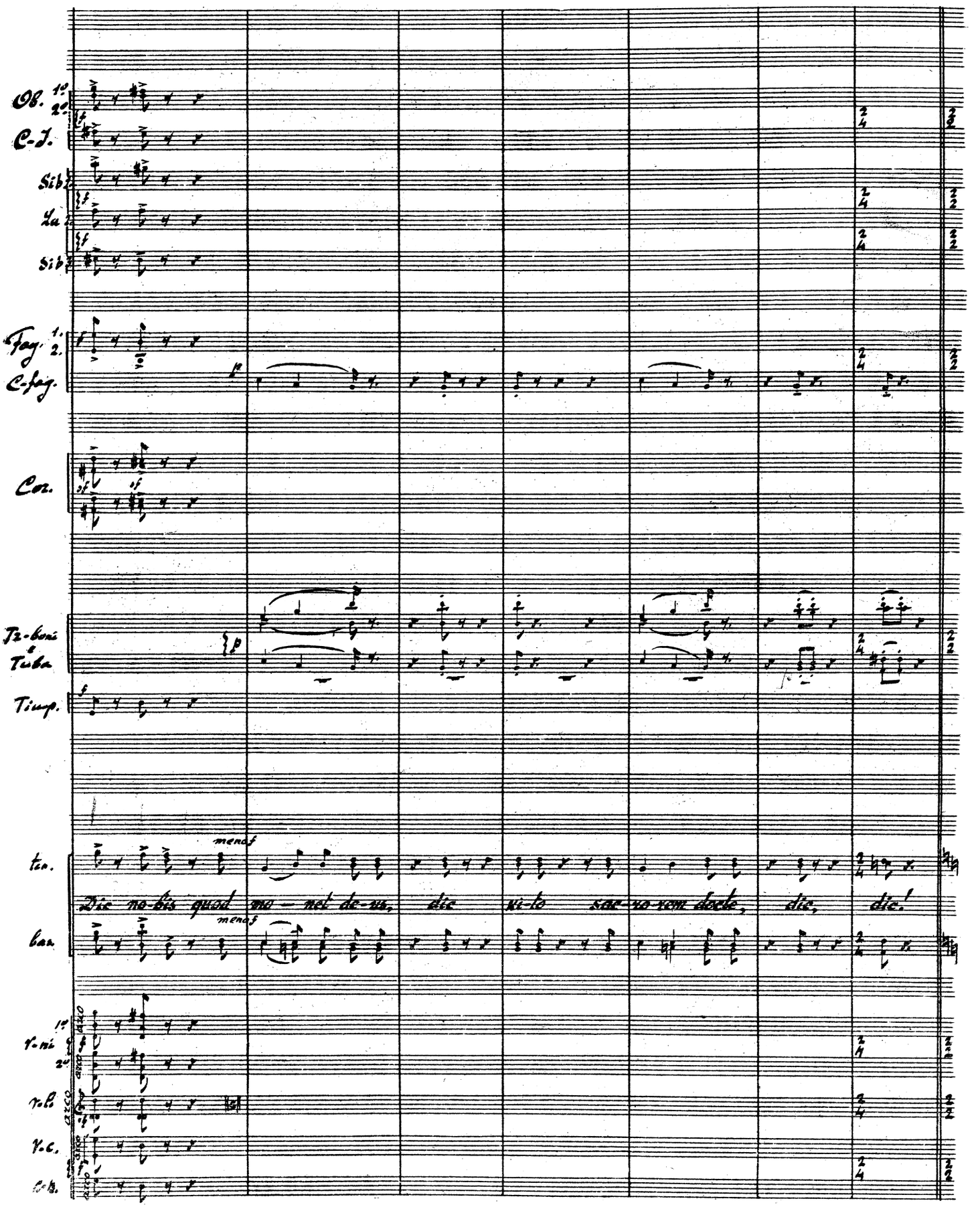
Ob. 1.
2.
C.-I.
Sib.
Fag. 1.
2.
C.fag.
Cor.
Tr-boni
e
Tuba
Timp.
ten.
Die me-bis quod me - net de-us, die si-to sae-va rem docte, die, die!
bar.
v.ni 1.
2.
v.la
v.c.
cb.

69 70

♩=56

Fag. 1º *f*

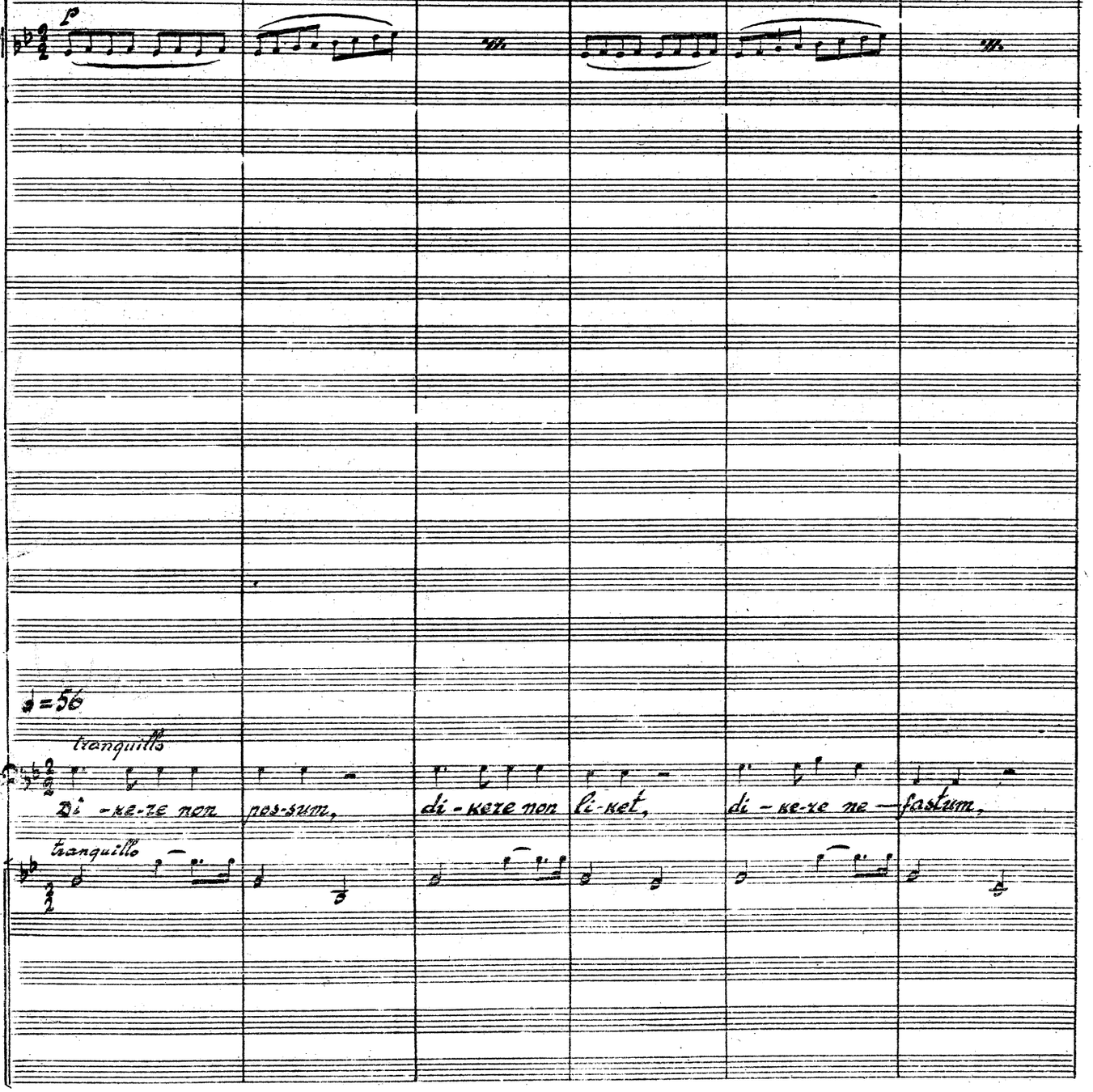

71

Fg. 1°

Tiz.

Œ-di-pus non pos-sum. Di-ke-re ne co-gas, ca — — — zz, ca — ve ne di-cam

§p

p

79

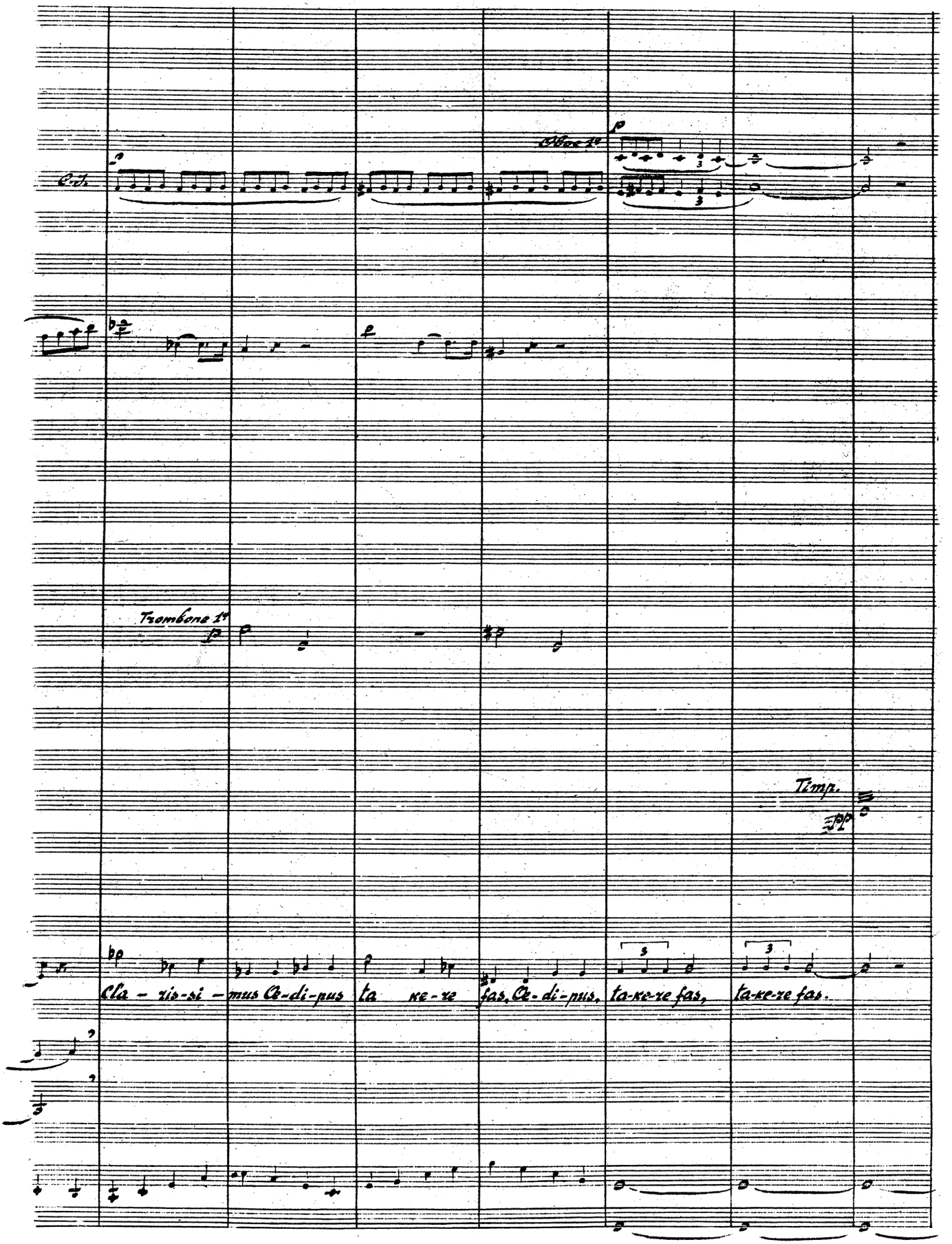
C.A.
Oboe 1st
Trombone 1st
Timp.
Cla - ris-si - mus Œ-di-pus ta ke-ze fas, Œ-di-pus, ta-ke-ze fas, ta-ke-ze fas.

73

74

a2

1.2. Fl.
3.

Ob.

C.I.

Clarin. Sib
Sa
Sib

Corni

Fag.

C-fag.

Timp.

Sempre in tempo

Ced. Taciturni - tas t'a-cusat:

f sub. (non accel.) cresc.

tu peremptor, tu peremptor!

Tirés. Sempre in tempo

p

Mi - se - rande, dico, dico;

75

Fl. 3° = Fl. picc.

Timp.

f. ma poco marc.

L'istesso tempo

Battez a 4

Ten.

p ma ben marcato

quod me a - cusas di - co. Dicum, dicum quod dixit de - us; nullum, nullum dictum re-

div. {p

div.

p

{p

etc. sol v. coll'

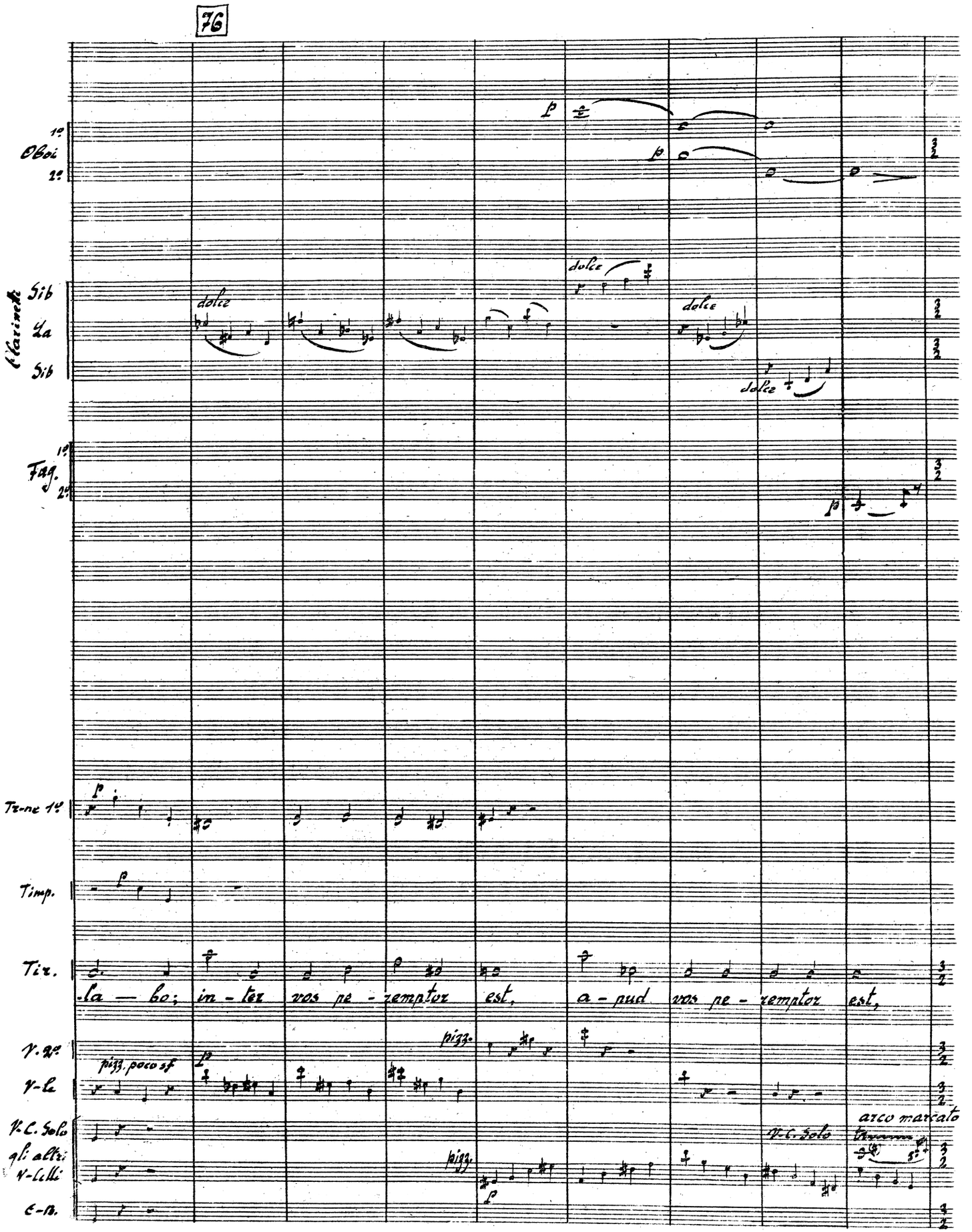
76
1i
Oboi
2i
Clarinetti
Sib
La
Sib
dolce
dolce
dolce
1i
Fag.
2i
Tr-ne 1i
Timp.
Tir.
la — bo; in - ter vos pe - remptor est, a - pud vos pe - remptor est,
V. 2i
pizz.
V-le
pizz. poco sf
V.C. Solo
gli altri
V-Celli
C-B.
pizz.
V.C. Solo
arco marcato

77

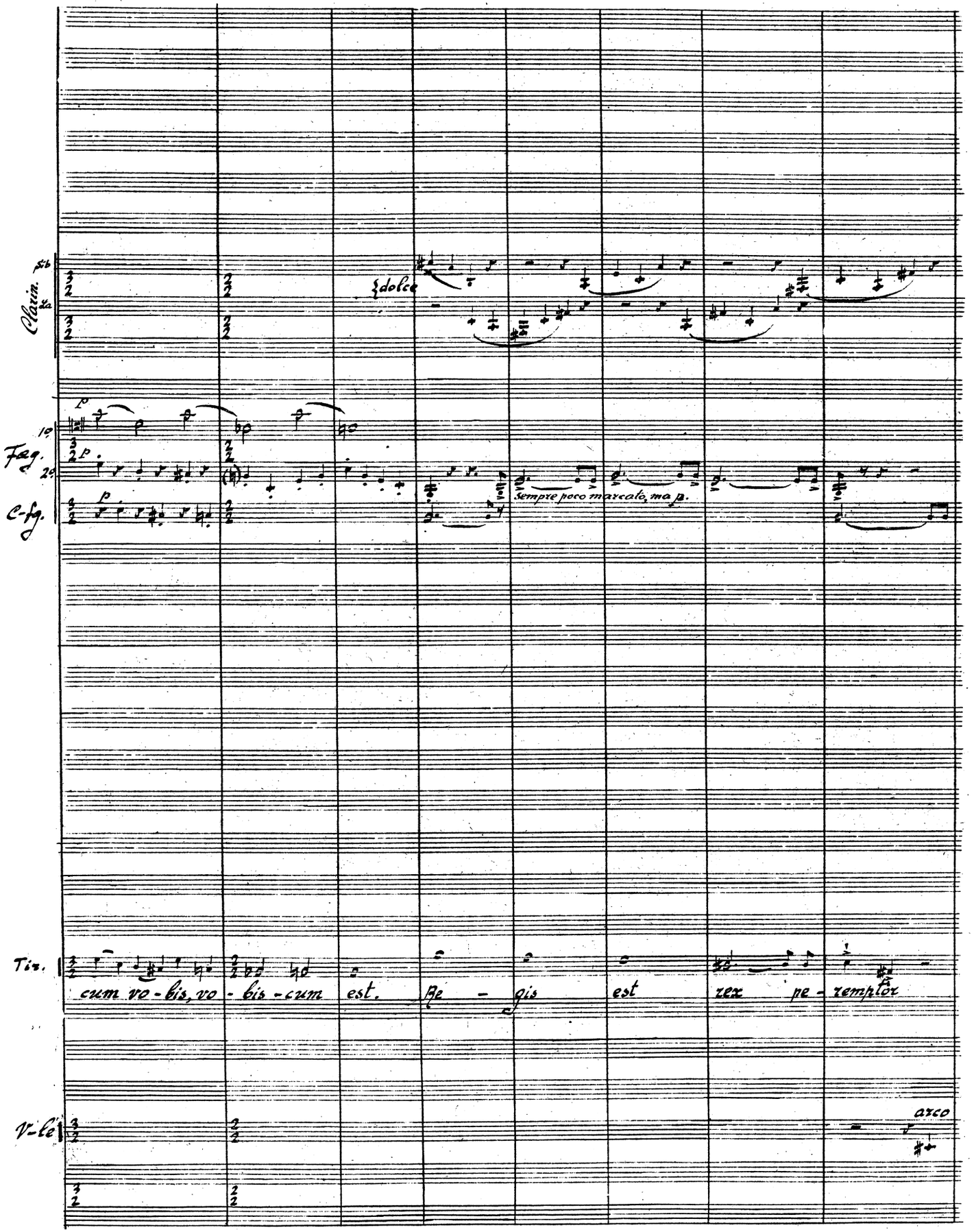
Clarin. 1a 2a
dolce
Fag. 1o 2o
C-fg.
Sempre poco marcato, ma p.
Tim.
cum vo-bis, vo-bis-cum est. Be-gis est rex pe-remptor
V-le
arco

77 bis

78

79

C.fag.

Cor.

Tr. 1°

Trone 1°

Tiz.

Rex kae - kidit Lai - um, rex kae - ki-dit re - gem, de - us re - gem a -

poco a poco cresc.

1. V-ni

2.

V-le

Tutti V-Celli

C-B.

Solo p

Solo p

arco

arco

etc. sempre poco marc. (secco)

col V-Celli

80

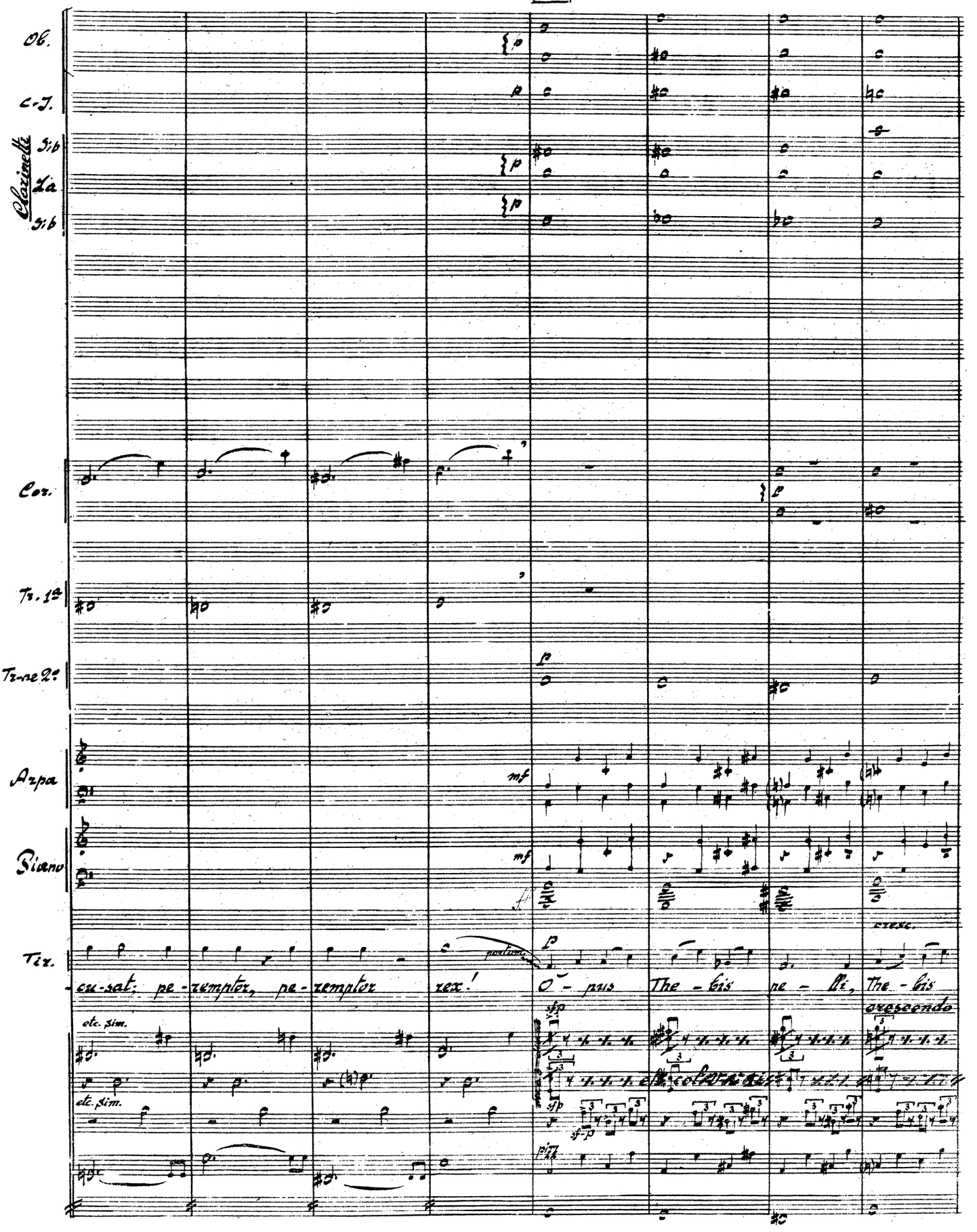
Ob.
C.-I.
Clarinetti
Sib
La
Sib
Cor.
Tr. 1a
Tr-ne 2a
Arpa
Piano
Tir.
cu-sat; pe-rempter, pe-rempter
rex!
O - pus
The - bis
ne - bi,
The - bis
etc. sim.
etc. sim.
cresc.
crescendo

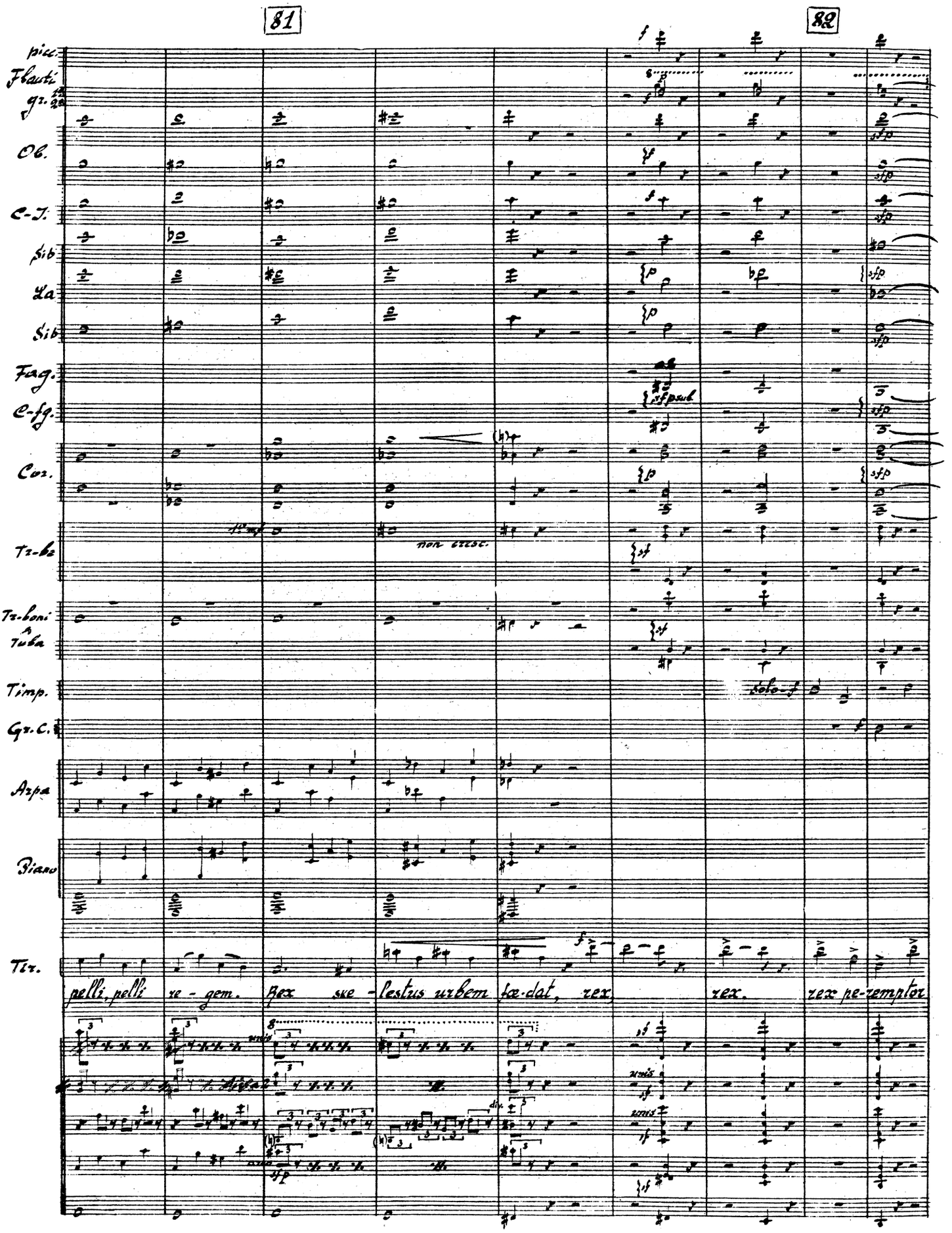
81
82
pic.
Fl. a 2
Ob.
C.-I.
Sib
Sib
Fag.
C.-fg.
Cor.
Tr-be
Tr-boni
Tuba
Timp.
Gr. C.
Arpa
Piano
Tir.
pelli, pelli re-gem. Rex ske-lestus urbem ter-rat, rex, rex. rex pe-remptor
non cresc.
solo-f
unis.
div.

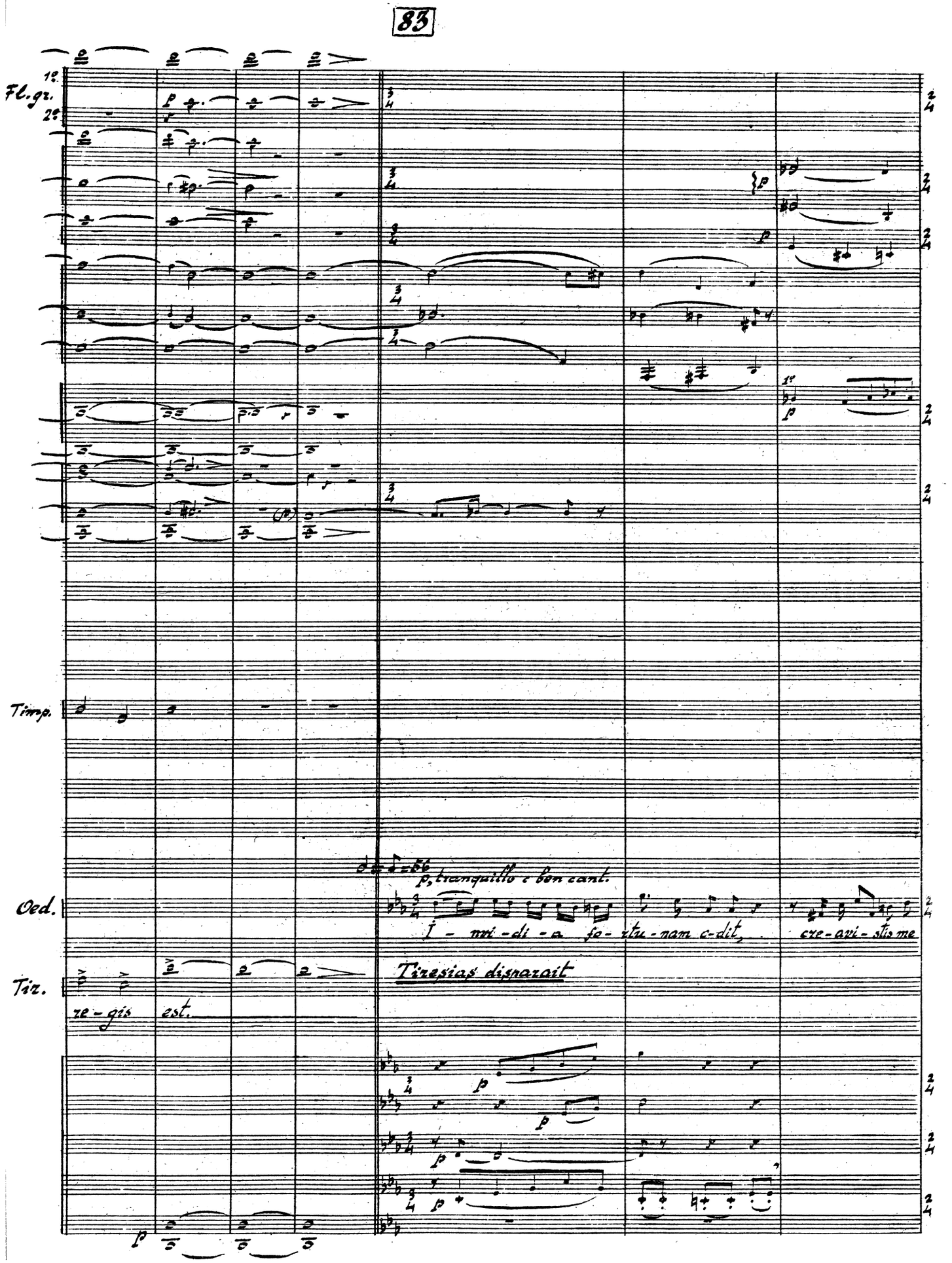
83
Fl. gr.
1°
2°
Timp.
Ced.
Tir.
p, tranquillo e ben cant.
I - mi - di - a fo - rtu - nam e - dit
cre - avi - stis me
Tirésias disparaît
ze - gis
est.
p
f

84

Ob.

C.-I.

Sib

Cl. in La

Sib

Fag. 1°

Cor.

Ved.

re-gem. Se—rva—vi, se-rva-vi vos carmi-ni-bus e—t creavi-stis me

V-C.

85

Clarin. La

Ced. re-gem. So-lven-dum car-men, cu-i erat, solvendum, cu-i erat? cresc. Ti-bi, ti-bi ha-mo!

1. V-ni

2. V-ni

V-le

V.C.

C-bas.

C-bas. Solo

86

Ob.

C.-I.

Clarin. sib
la
sib

Fag.

Corni
1.
2.
3.
4.

Ced.

tibi, tibi, ho-me cla - ma va - tes; a me, a me solvendum est. Et creavi-stis me

1.
V-ni
2.

V-le

V-Celli

C.-bas-solo

poco dim.

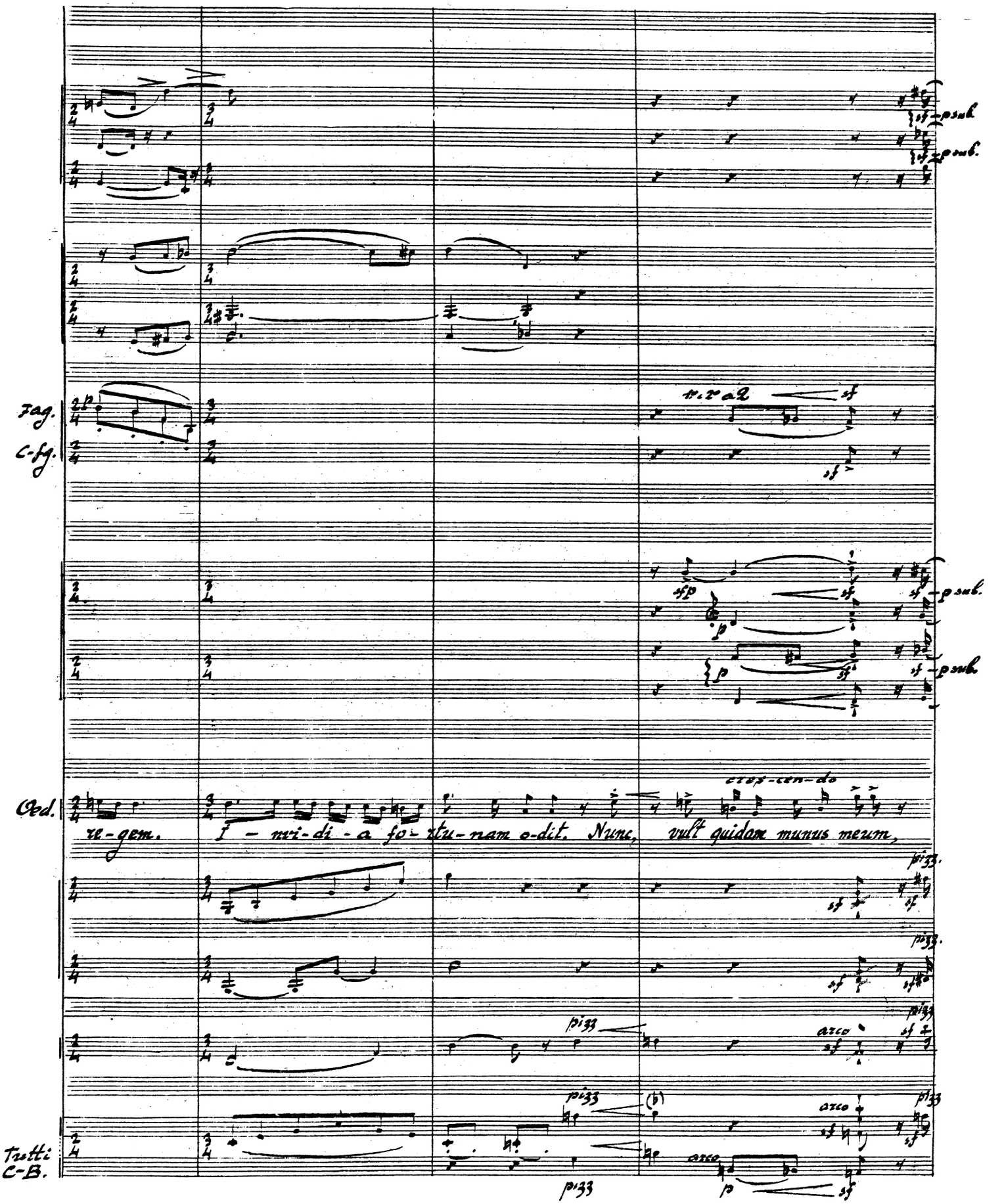
Fag.
C-fg.
Ped.
Tutti
C-B.
re-gem.
I - nri-di-a fo-rtu-nam o-dit. Nunc,
vult quidam munus meum,
cresc-cen-do
sf-psub.
sf-psub.
sf-psub.
pizz.
arco

88

Ob.

C.-I.

Clar. Sib Sib Sib

Corni

Ped.

f - ben marc.

clamando - forte

f - ben marcato

Creo vult munus regis. Stipendarius es, Ti-resi-a! hoc Jovinus ego solvo! Cre-o, Creo vult

arco

arco

arco

forte

arco

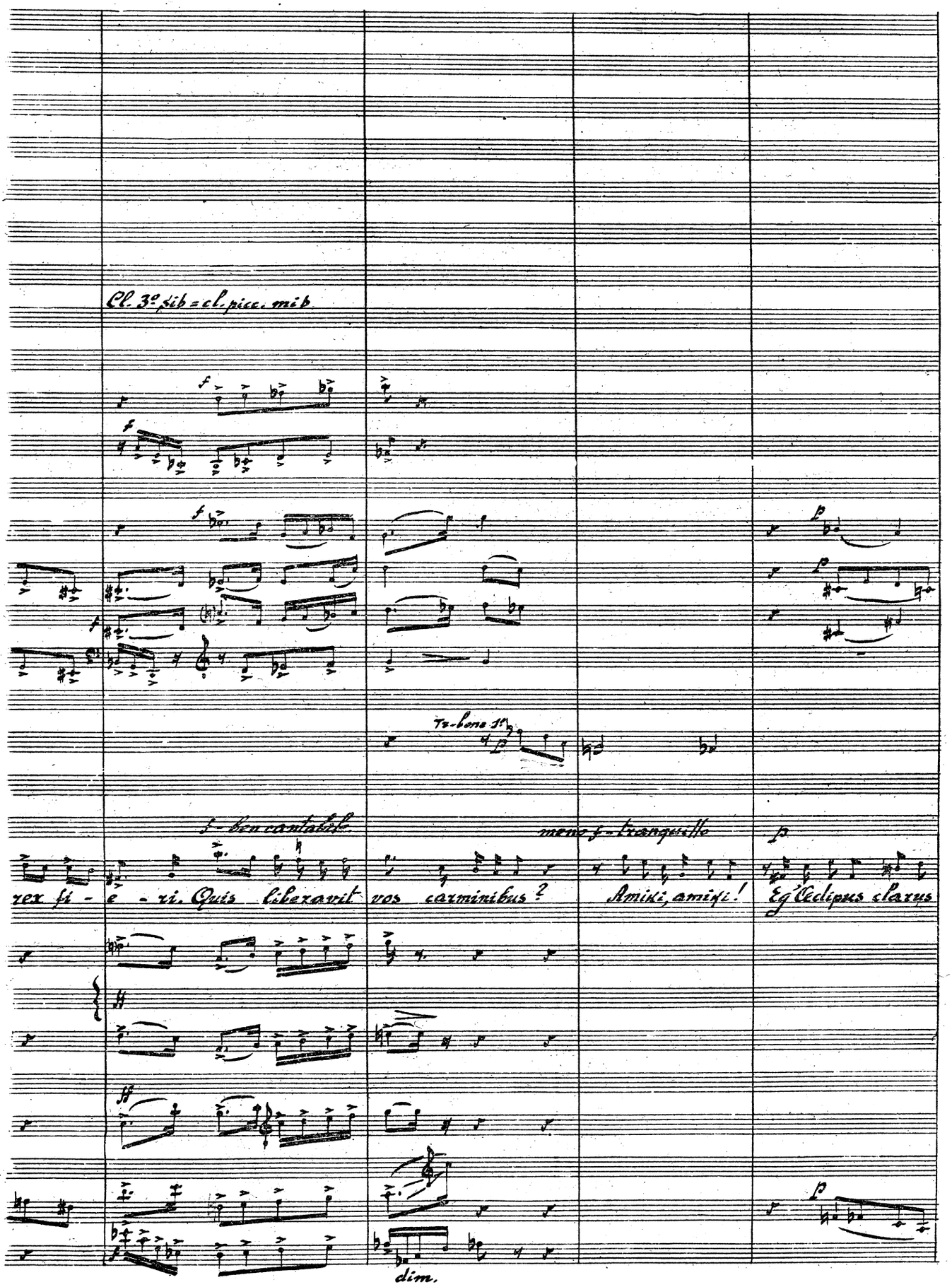
Cl. 3o Sib = cl. pice. mib
f
Tx-bone 1o
f - ben cantabile
meno f - tranquille
p
rex fi - e - ri. Quis liberavit vos carminibus ?
Amici, amici !
Eg'Eclipses clarus
dim.

89

Fl. gr. 1. 2.

Ob. 1°

Cl. 1° Sib

Corni 1. 2. 3.

V.no solo gli altri Voi 1°

V.ni 2°

p. dolce

dolce

p. dolce

dolcoroso

e - go. I - nvi - di - a so - ru - nam o - dit. Volunt regem pe - rire vestrum

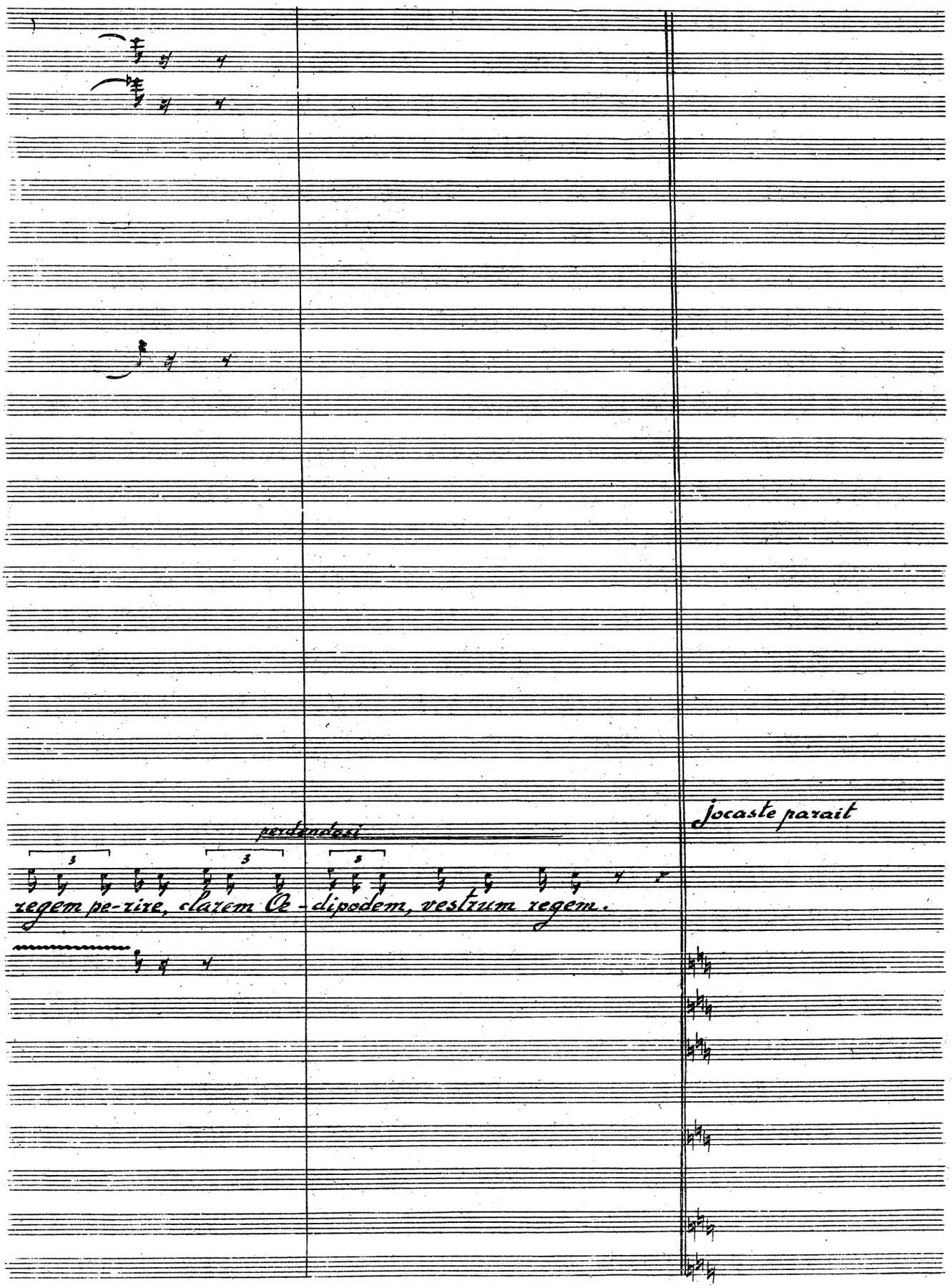
perdendosi
Jocaste paraît
regem pe-rire, clarem Œ - dipodem, vestrum regem.

90

piec.
Flauti 1. 2.
Ob.
C.-I.
Cl. pic. in Sib
Cl. 2da
Fag.
Cor.
Tr-be
Tr-boni
Timp.
Piano
Tamb. de basque
Cymb.
ten.
bas.
V. I div. 1.
V-ni 2.
V. II div.
V-le
V-c.
C-b.

f al fine

Glo — ri-a, glo - ria, gloria!

Tutti corni f e ben marc.

f al fine

Lau - di - bus, lau — di - bus

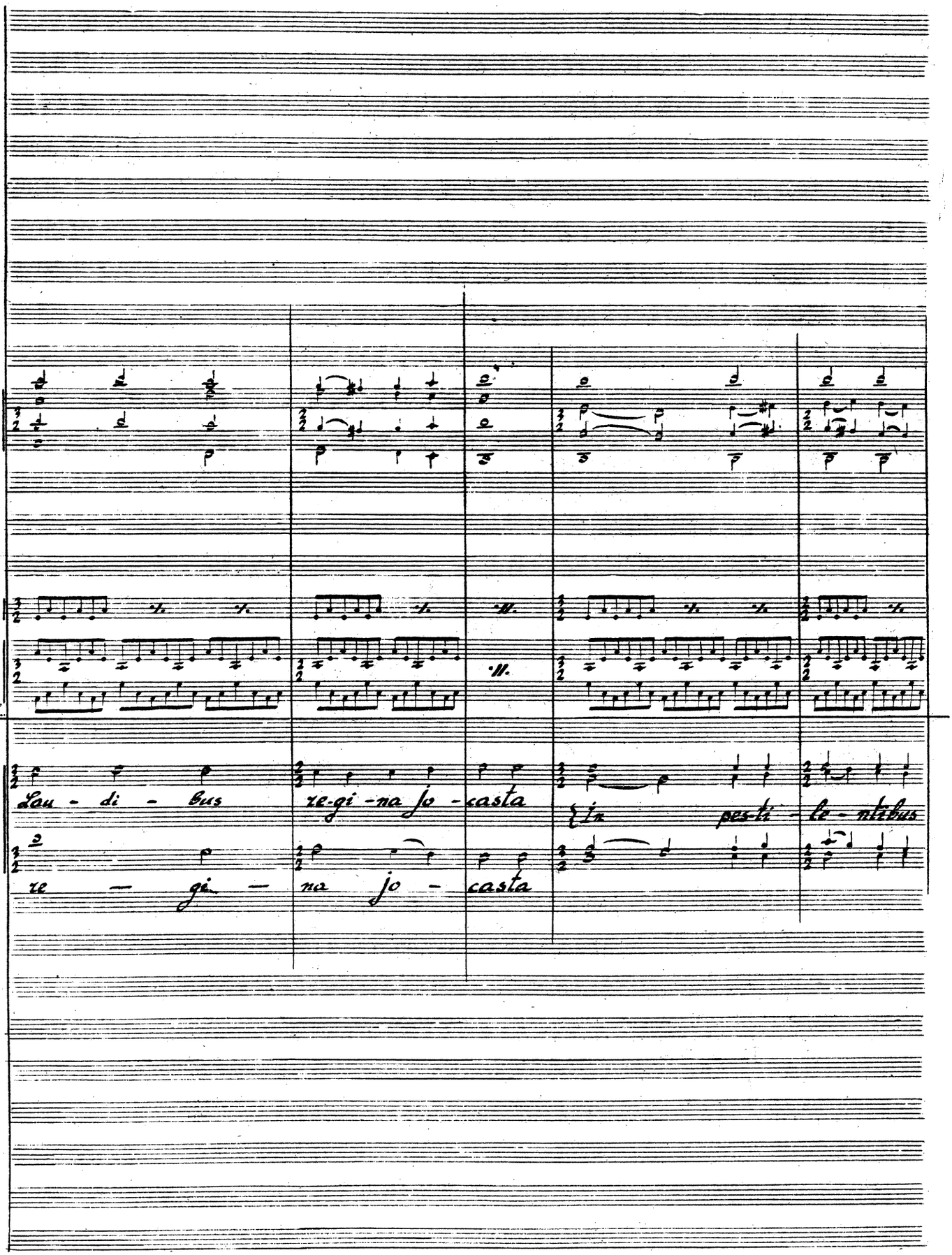
Lau - di - bus
re-gi-na jo - casta
in pes-ti - le - ntibus
re - gi - na jo - casta

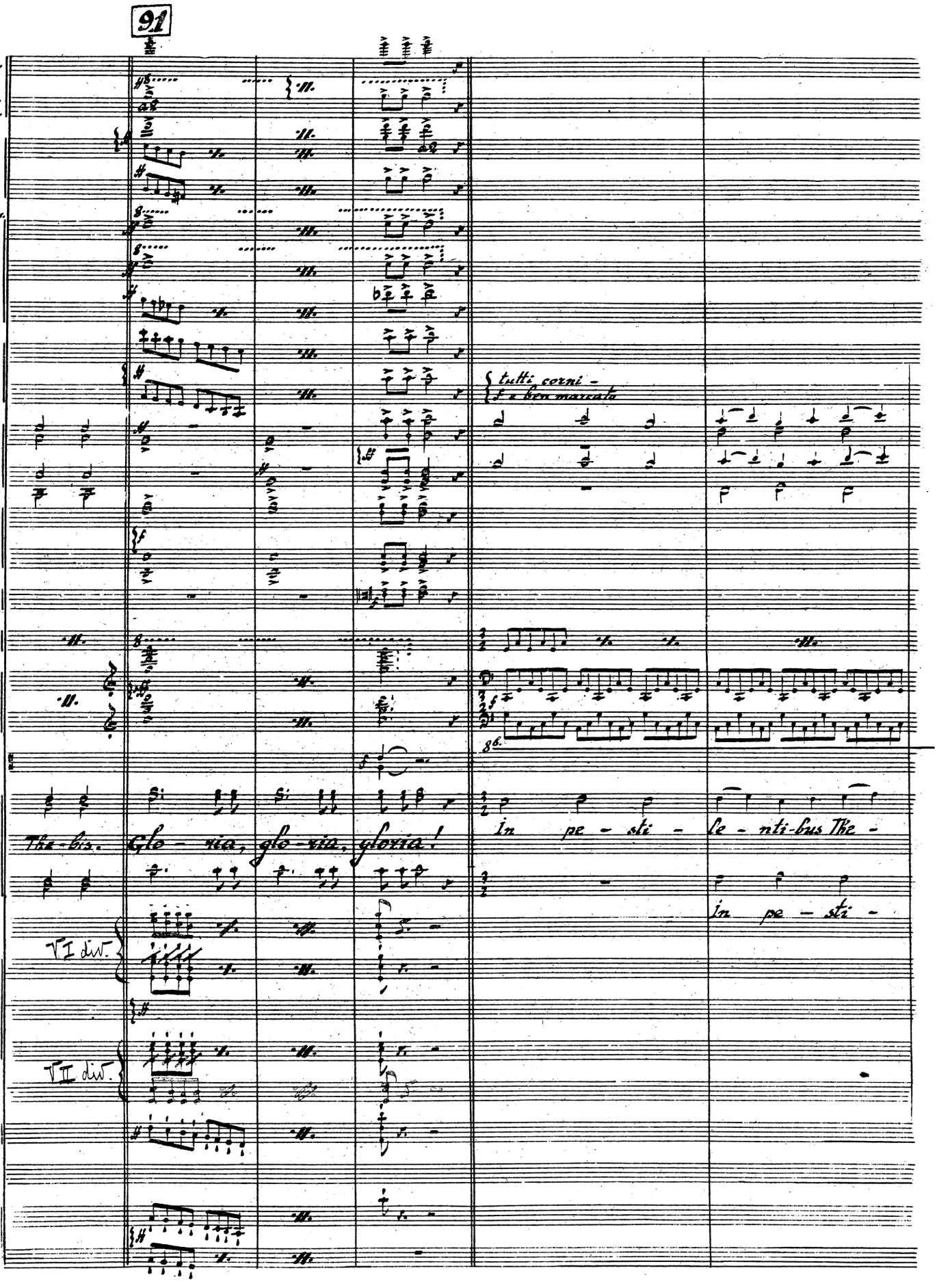
91
picc.
Fl. 1. 2.
Ob.
C.-I.
Cl. picc. in mib
1° Sib Clar.
2° Cla
Fag.
Cor.
Tr-be
Tr-boni
Timp.
Piano
Tambour de basque cymb.
Treble
tutti corni - f e ben marcato
In pe - sti - le - nti-bus The -
in pe - sti -
Glo - ria, glo-ria, gloria!
VI div.
VII div.

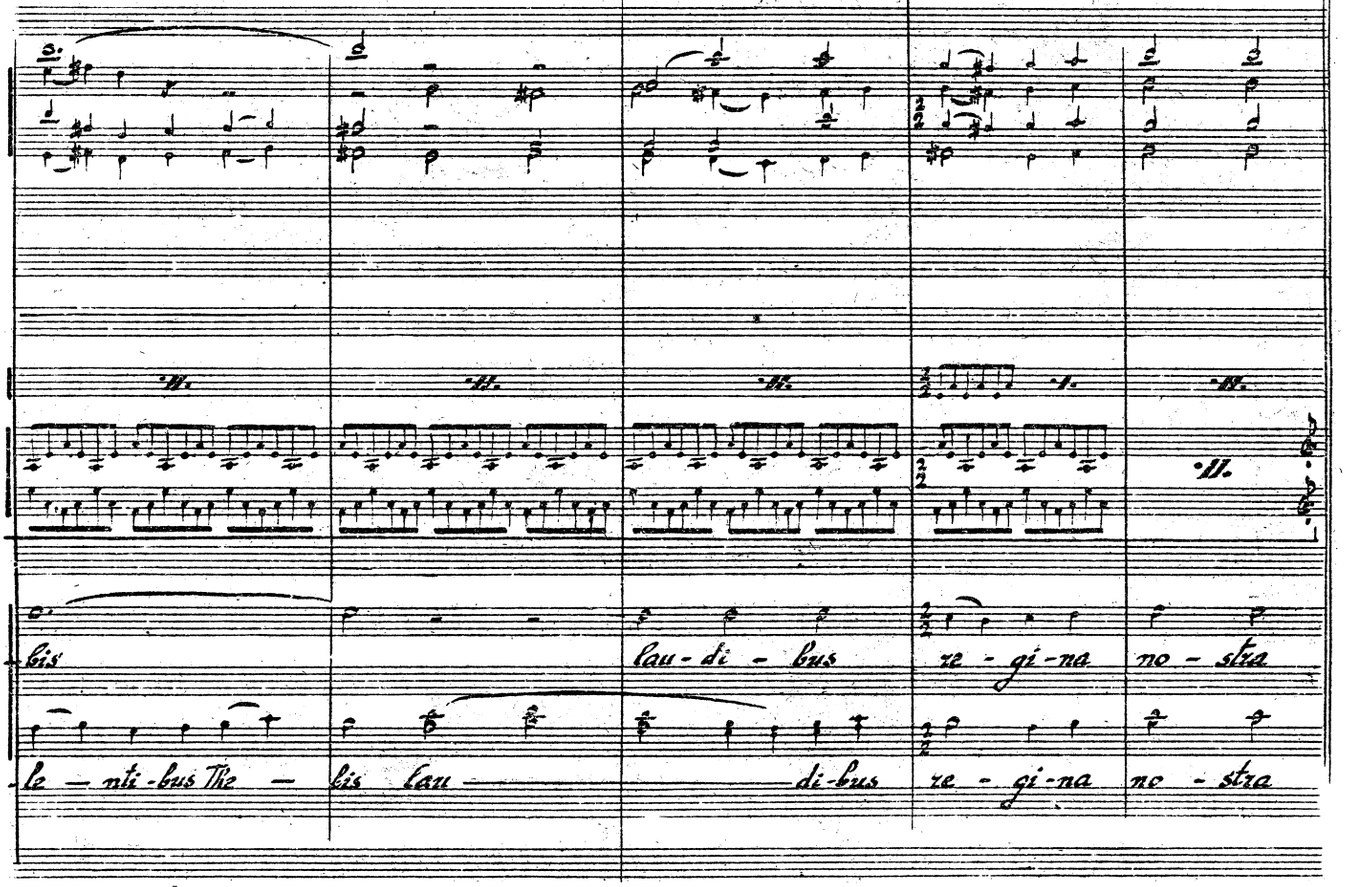
lis
le - nti-bus The -
lis lau -
lau - di - bus
di-bus
re - gi-na
re - gi-na
no - stra
no - stra

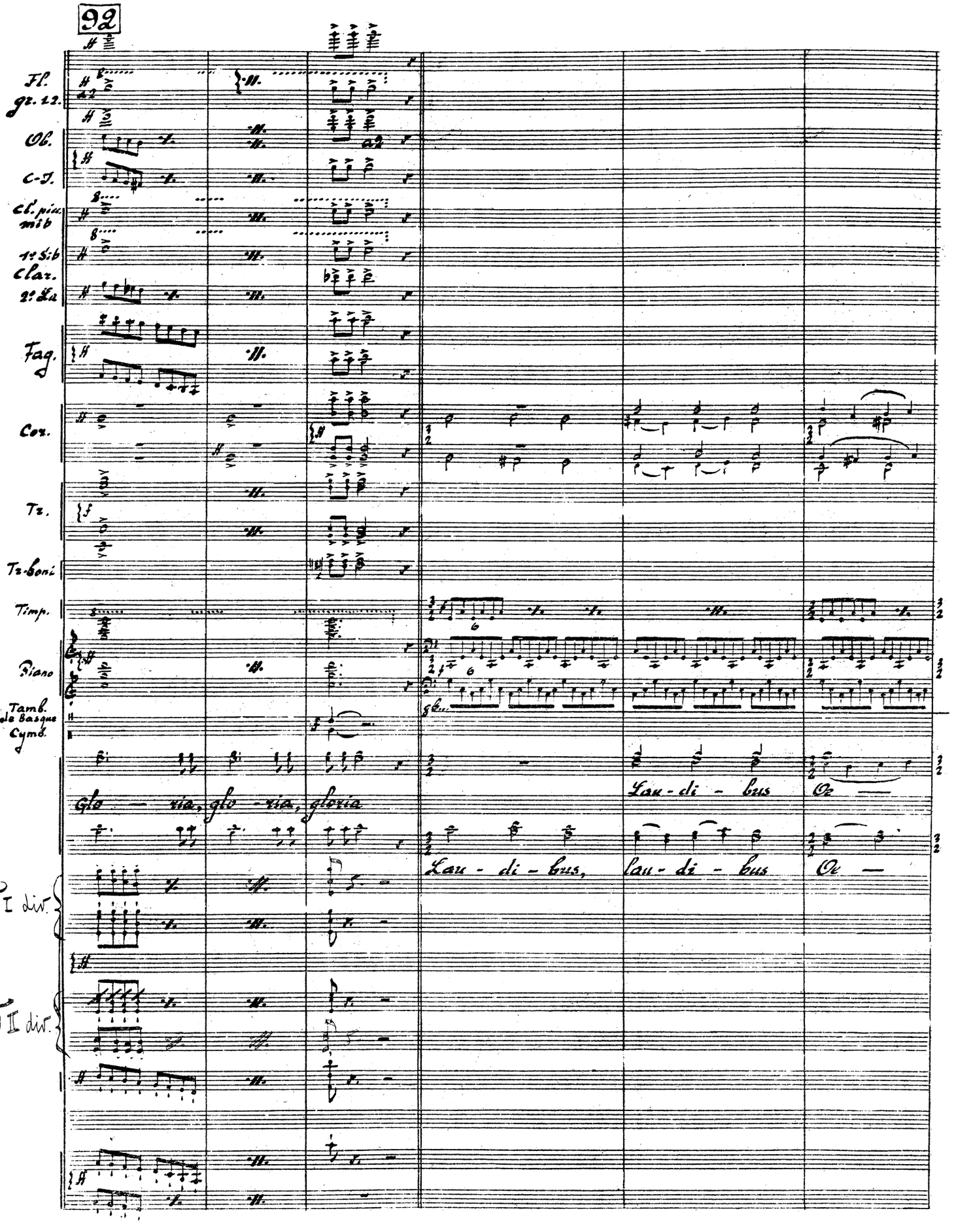
92
Fl.
gr. 22.
Ob.
C-I.
Cl. piu. mib
1: Sib
Clar.
2: Lu
Fag.
Cor.
Tr.
Tr-Boni
Timp.
Piano
Tamb. de Basque
Cymb.
Glo — ria, glo - ria, gloria
Lau - di - bus
Lau - di - bus,
lau - di - bus
Te —
VI div.
VII div.

Rideau

93

Tamb.
de basque
Cymb.

di - spo - dis

u - xor.

Glo - ri-a, glo - ri-a, glo - ri-a, glori-a.

VI div

VI div

ACTE II

Rideau. En scène:
Oedipe, Jocaste, le Choeur.

Reprise du dernier choeur „Gloria", N°90-93

Entrée du Speaker

Speaker:

La dispute des princes attire Jocaste.
Vous allez l'entendre les calmer, leur faire honte de vociférer dans une ville malade. Elle ne croit pas aux oracles. Elle prouve que les oracles mentent. Par exemple, on avait prédit que Laïus mourrait par un fils d'elle, et Laïus a été assassiné par des voleurs au carrefour des trois routes de Daulie et de Delphes.
Le piège est prêt. Tirirum! Carrefour! Retenez bien ce mot. Il épouvante Oedipe. Il se souvient qu'arrivant de Corinthe, avant sa rencontre avec le Sphinx, il a tué un vieillard au carrefour des trois routes. Si c'est Laïus, que deviendra-t-il? Car il ne peut retourner à Corinthe, l'oracle l'ayant menacé de tuer son père et d'épouser sa mère. Il a peur.

94

♩=84-88

Fl. gr. 1, 2
Fl. picc. = Fl. gr. 3.

Clar. 1° in Sib

Clar. 2° La mitta in Sib

Cl. picc. mitta in Do 3° in Sib

Arpa

Piano

♩=84-88

Soprano

P

Nan'ezu - be - ski-te, ze - ges,

mf

nonn'e-zu - beskite, ze - ges,

V-ni 1°

2°

Viole

V-Celli

C-bassi

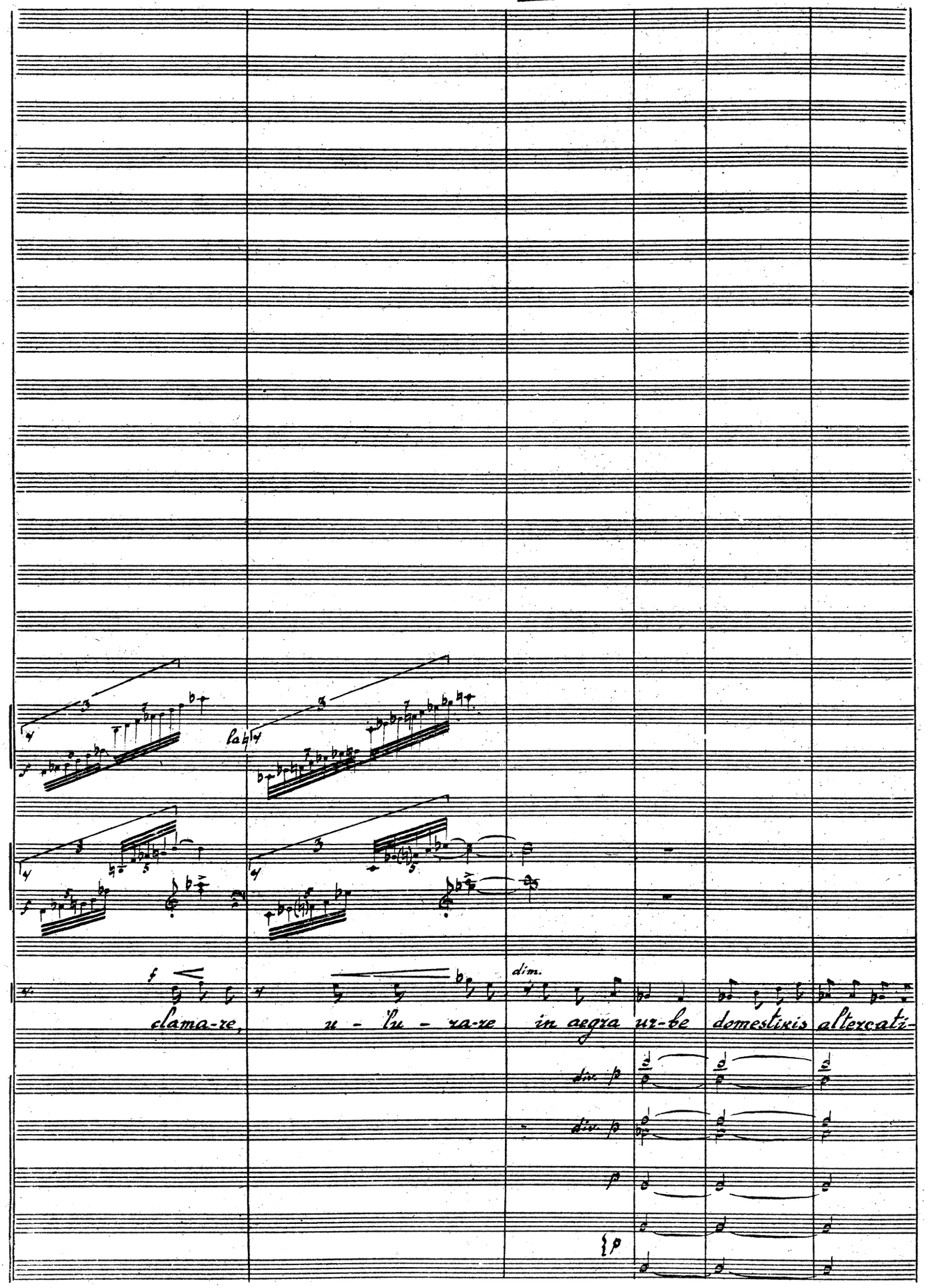
Arpa
Piano
Voc.
f
clama-re,
u - lu - ra-re
dim.
in aegra ur-be
domestiris
altercatr-
div. p
div. p
p
p

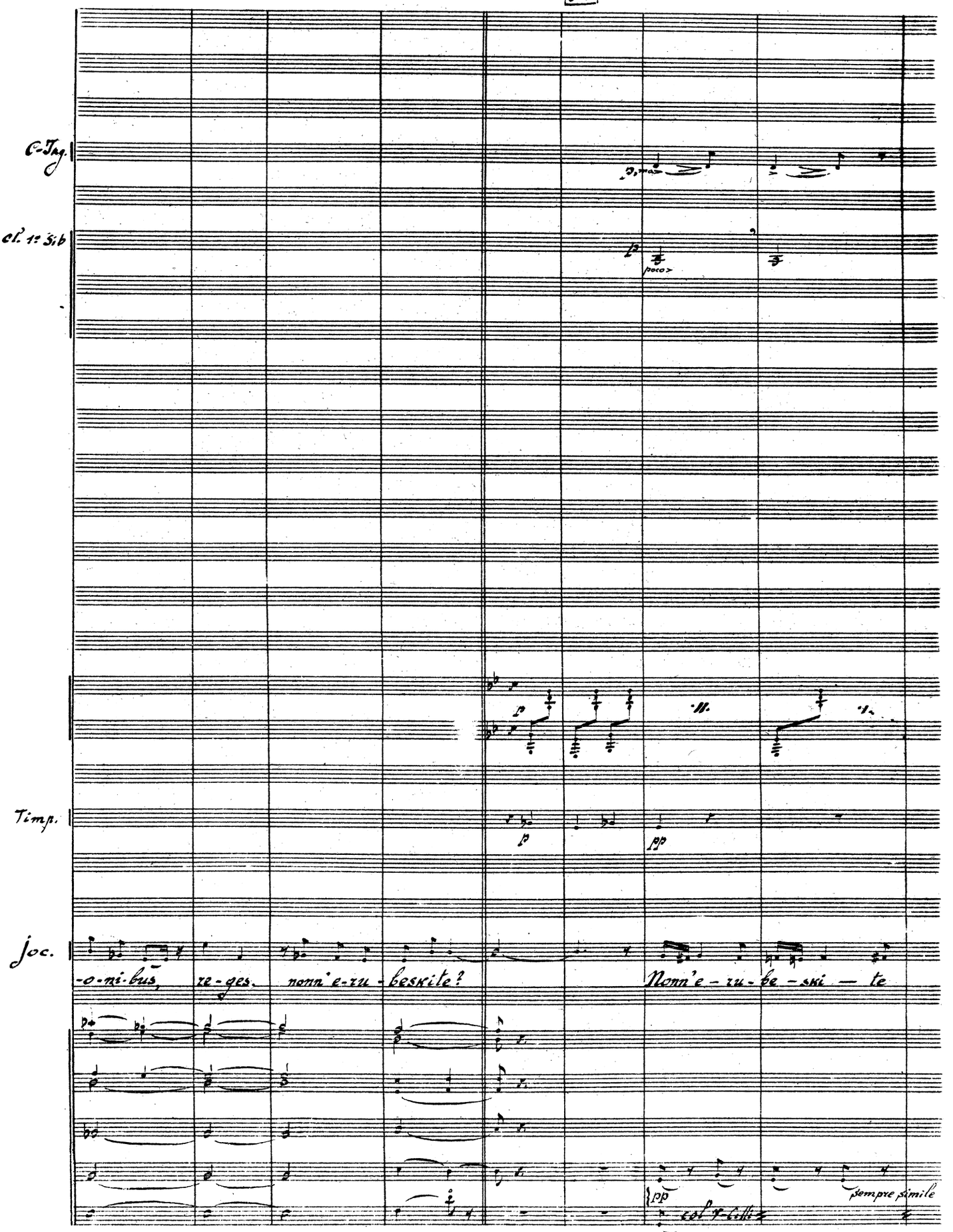
C-Tag.
cl. 1: Sib
poco >
Timp.
pp
Soc.
-o-ni-bus, re-ges. nonn'e-zu-beskite?
Nonn'e-zu-be-ski-te
pp
col x-lilli x
sempre simile

97

C. Ingl.

Clarinetti in Sib

1.

2.

3

p ma poco

Arpa

1. fa

fa

Voc.

in aegra urbe cla-ma-re. cla——ma-re, clamare vestros domesticos cla-mo-res

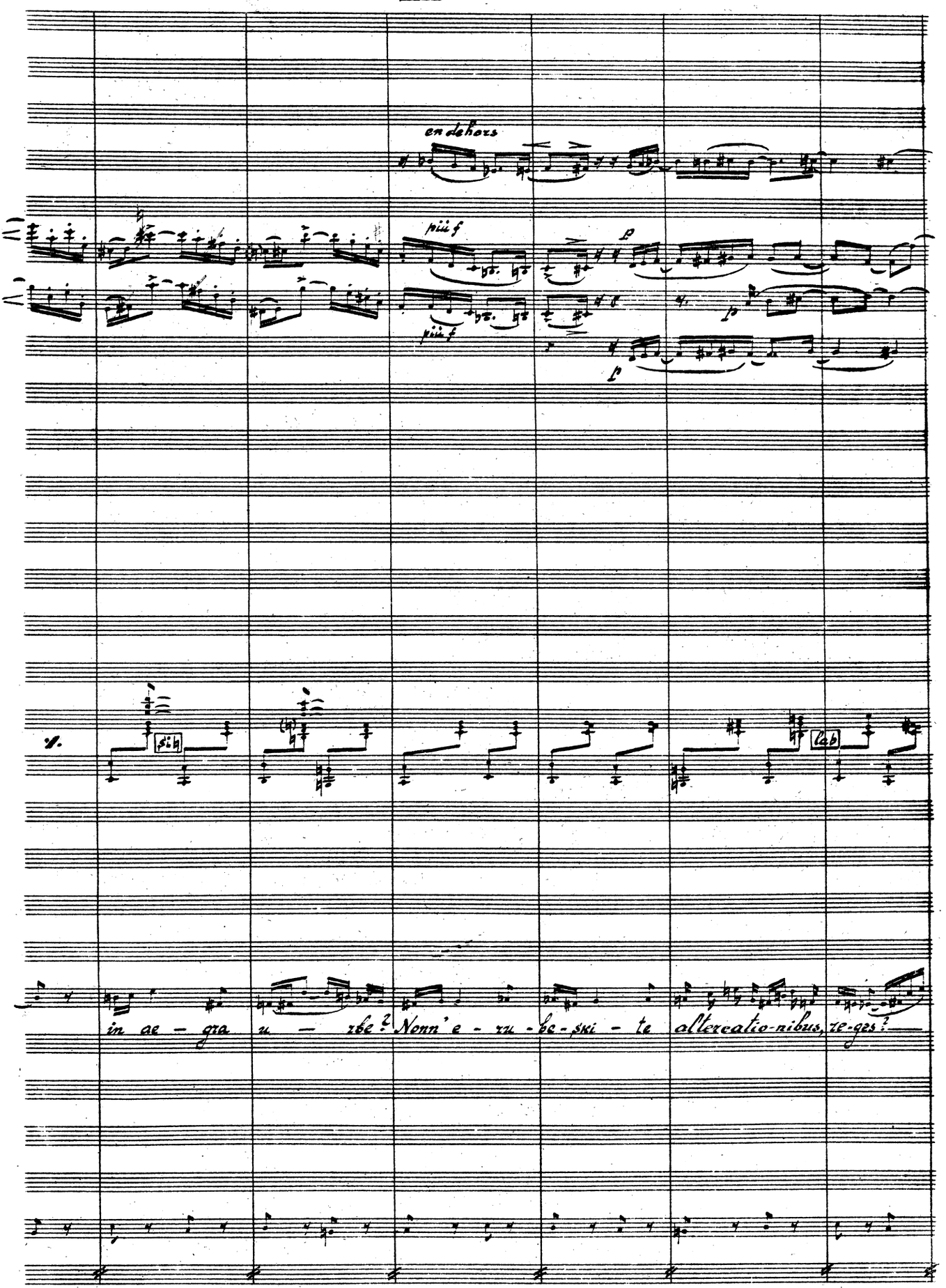
en dehors
più f
più f
p
f
f
Sib
Gb
in ae - gra u - rbe? Nonn' e - ru - be - ski - te altercatio-nibus, re-ges?

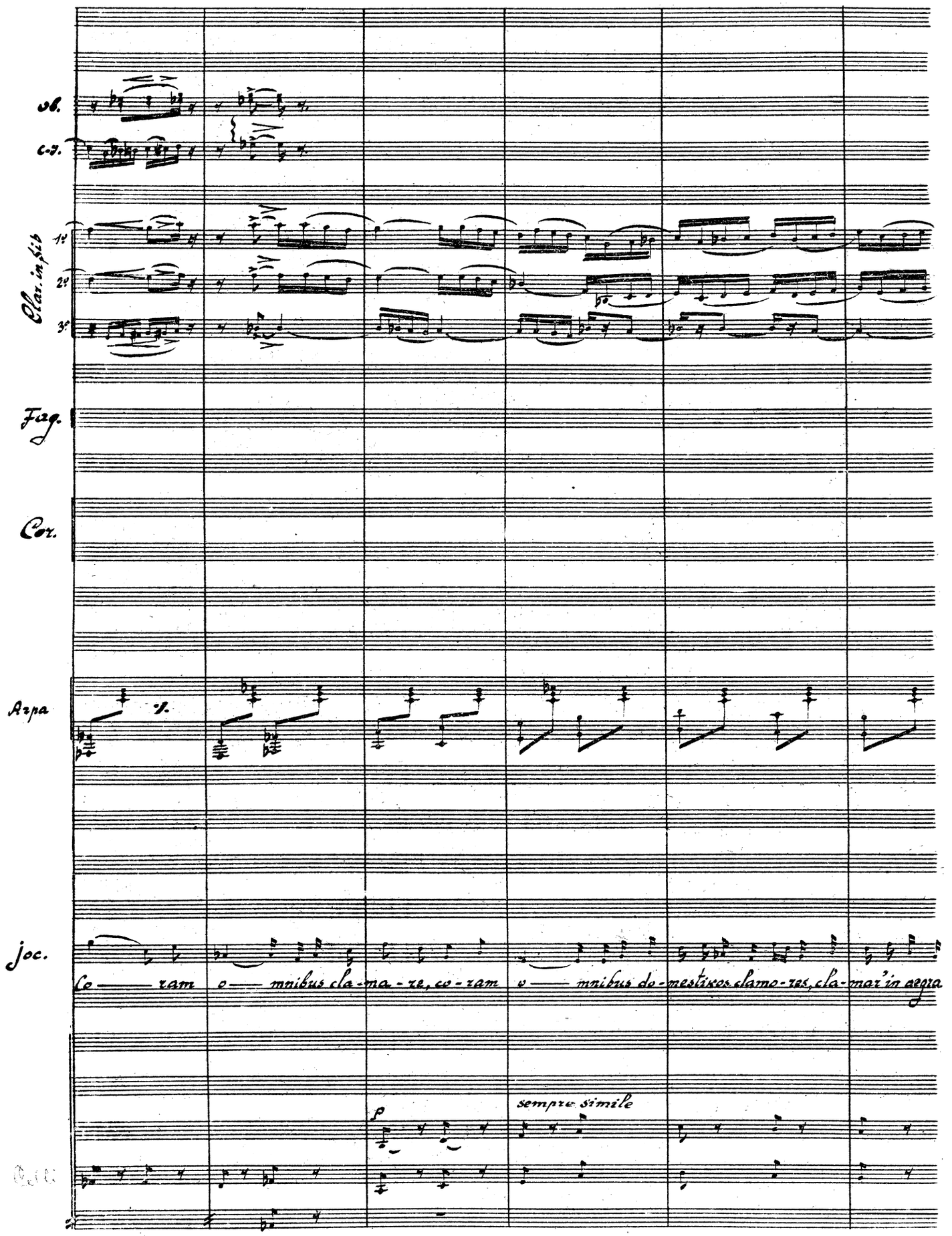
ob.
c.i.
Clar. in Sib
1°
2°
3°
Fag.
Cor.
Arpa
Joc.
Co — ram o — mnibus cla-ma-re, co-ram o — mnibus do-mesticos clamo-res, cla-mar'in aegra
sempre simile
Cell.

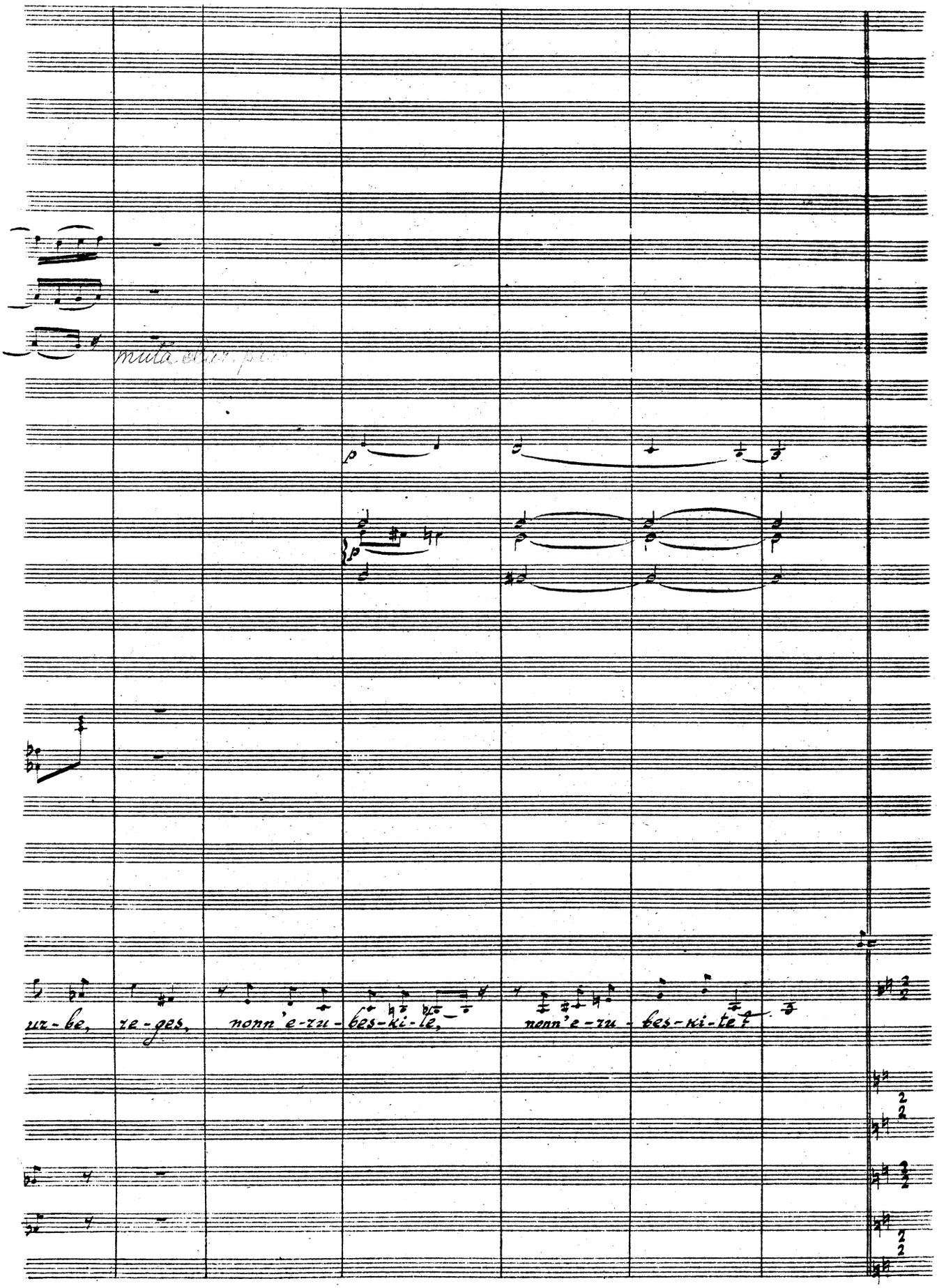
uz-be, ze-ges, nonn'e-zu-bes-ki-le, nonn'e-zu-bes-ki-te t

100

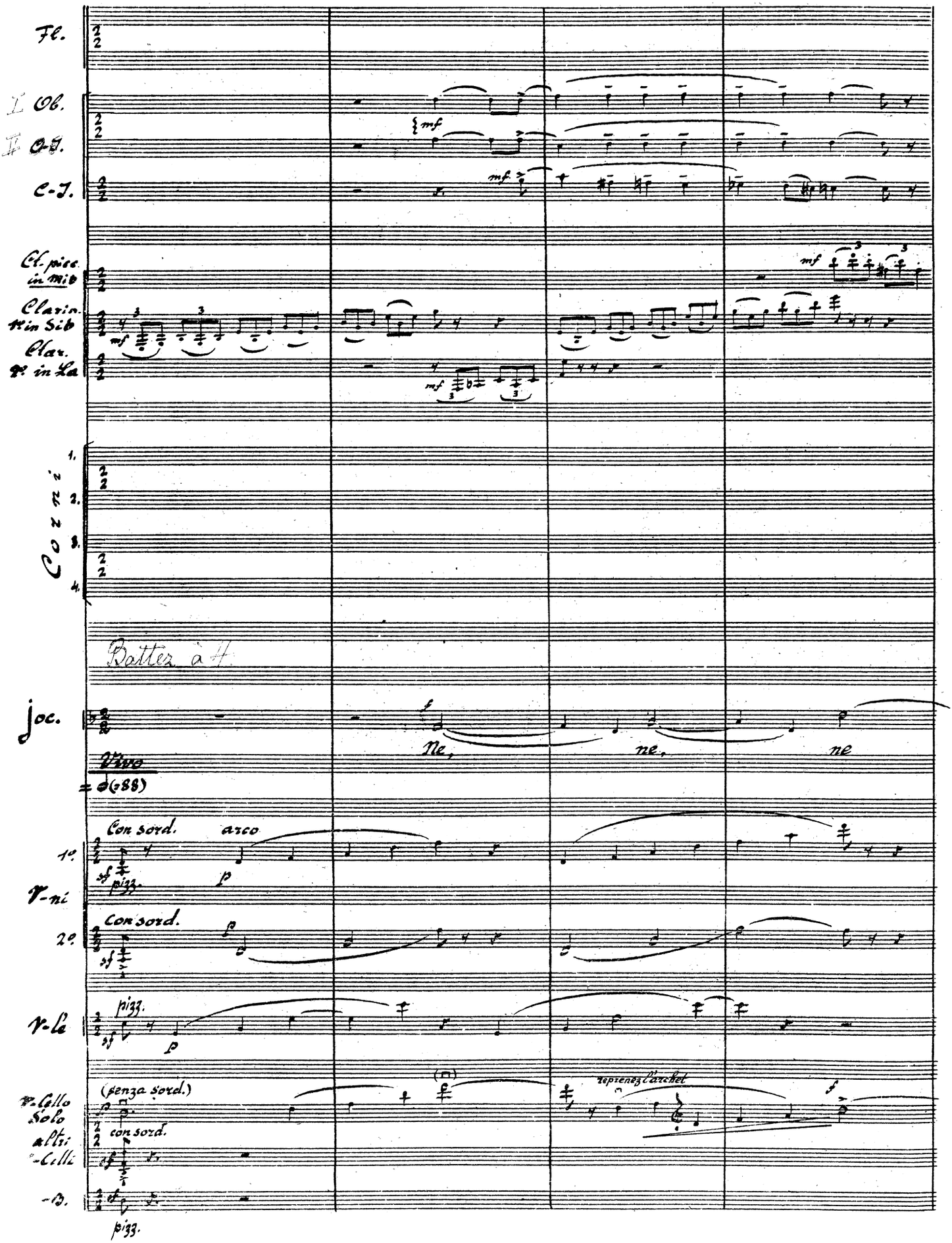
Fl.
I Ob.
II Ob.
C-I.
Cl. picc. in Mib
Clarin. in Sib
Clar. B. in La
Corni
Battez à 4
Joc.
Vivo
(88)
Con sord.
arco
1°
V-ni
pizz.
2°
V-le
(senza sord.)
V. Cello Solo
con sord.
Alti
Celli
B.
pizz.
mf
f
p
sf
Ne,
ne,
ne
reprenez l'archet

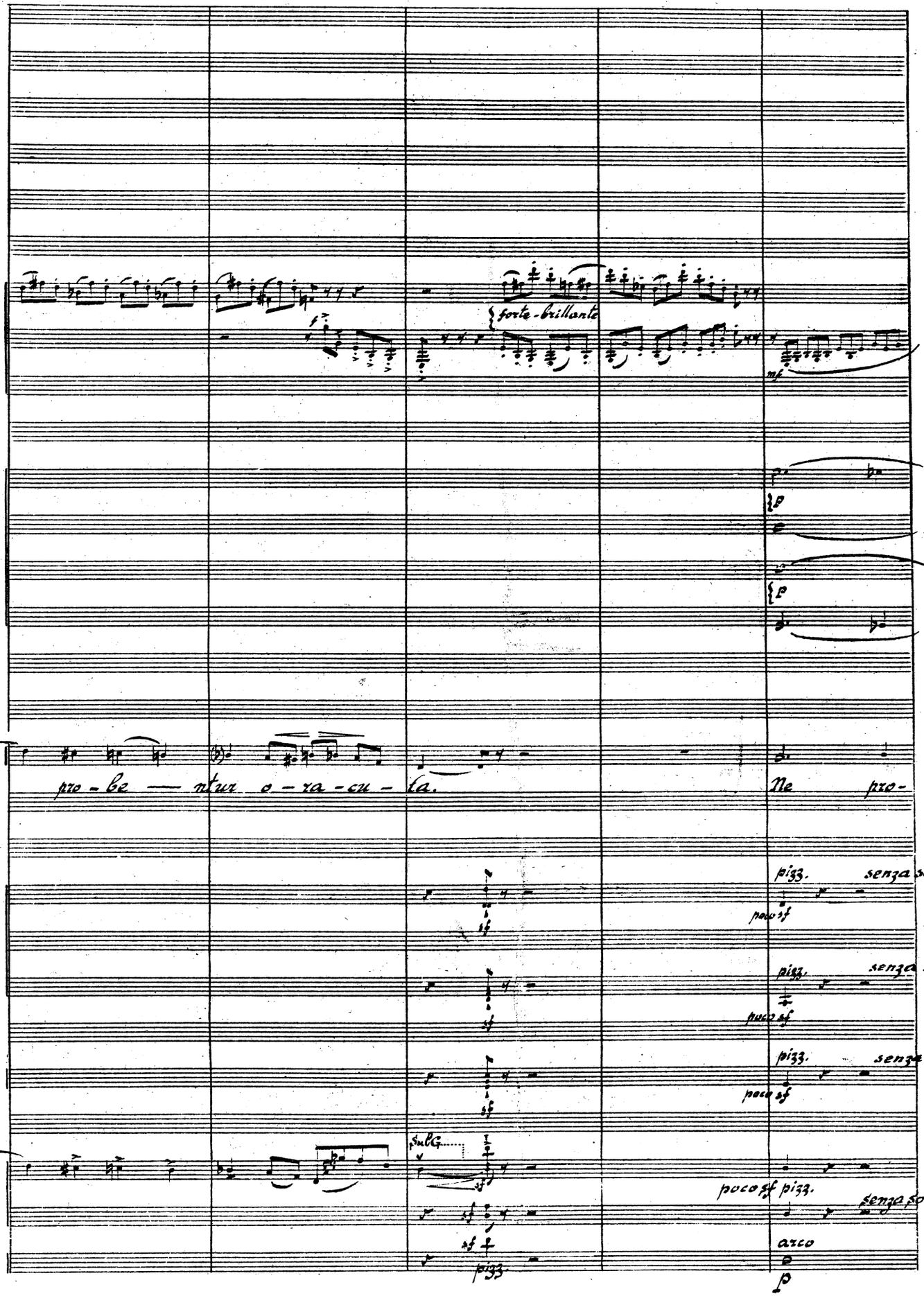
forte-brillante
mf
pro-be — ntur o-ra-cu-la.
Ne pro-
pizz.
senza sord.
poco sf
pizz.
senza sord.
poco sf
pizz.
senza sord.
poco sf
sulG
poco sf pizz.
senza sord.
arco
pizz.

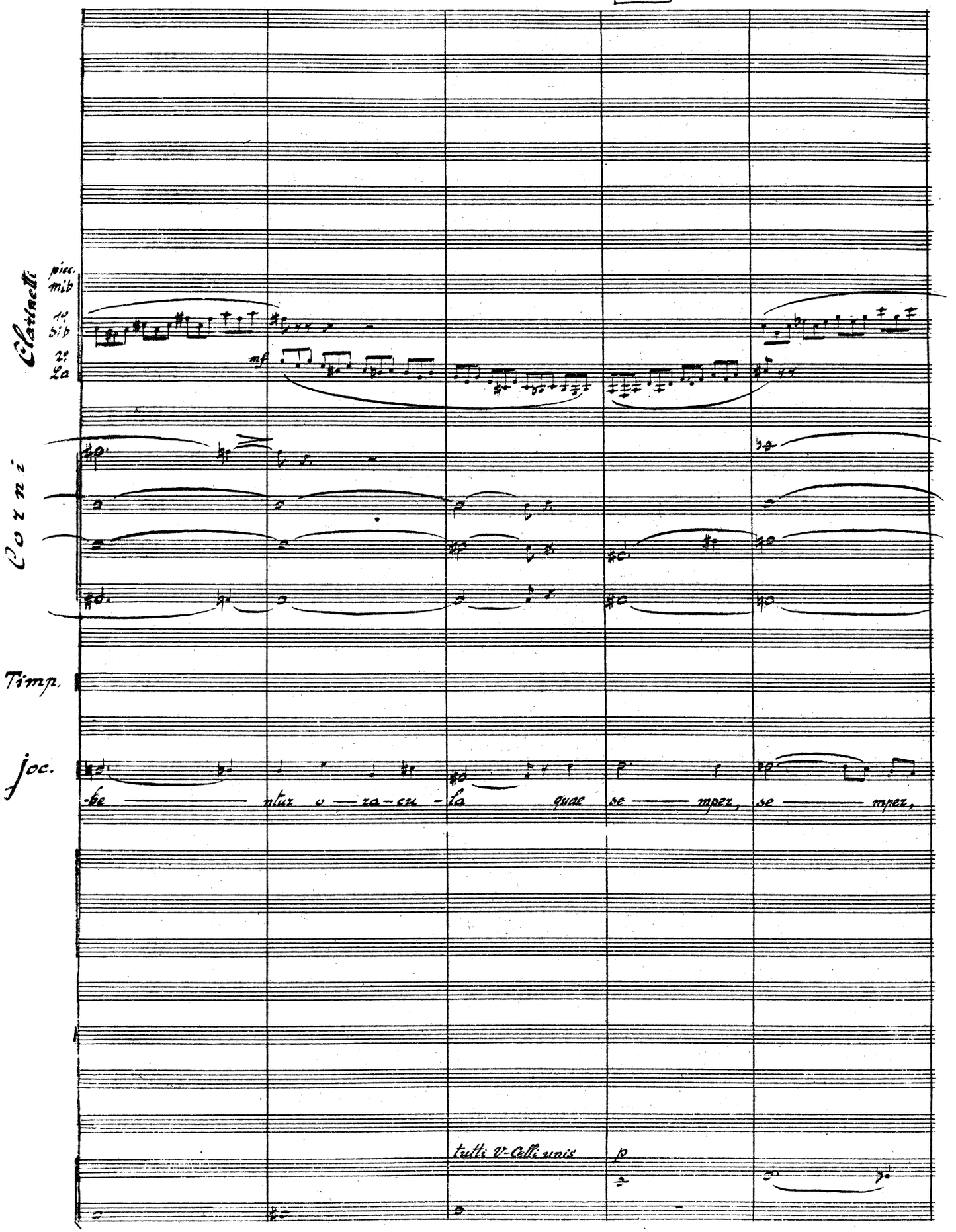
Clarinetti
picc. mib
1o Sib
2o 2a
mf
Corni
Timp.
Soc.
-be ntur o — ra-cu -la quae se — mper, se — mper,
tutti V-Celli unis
p

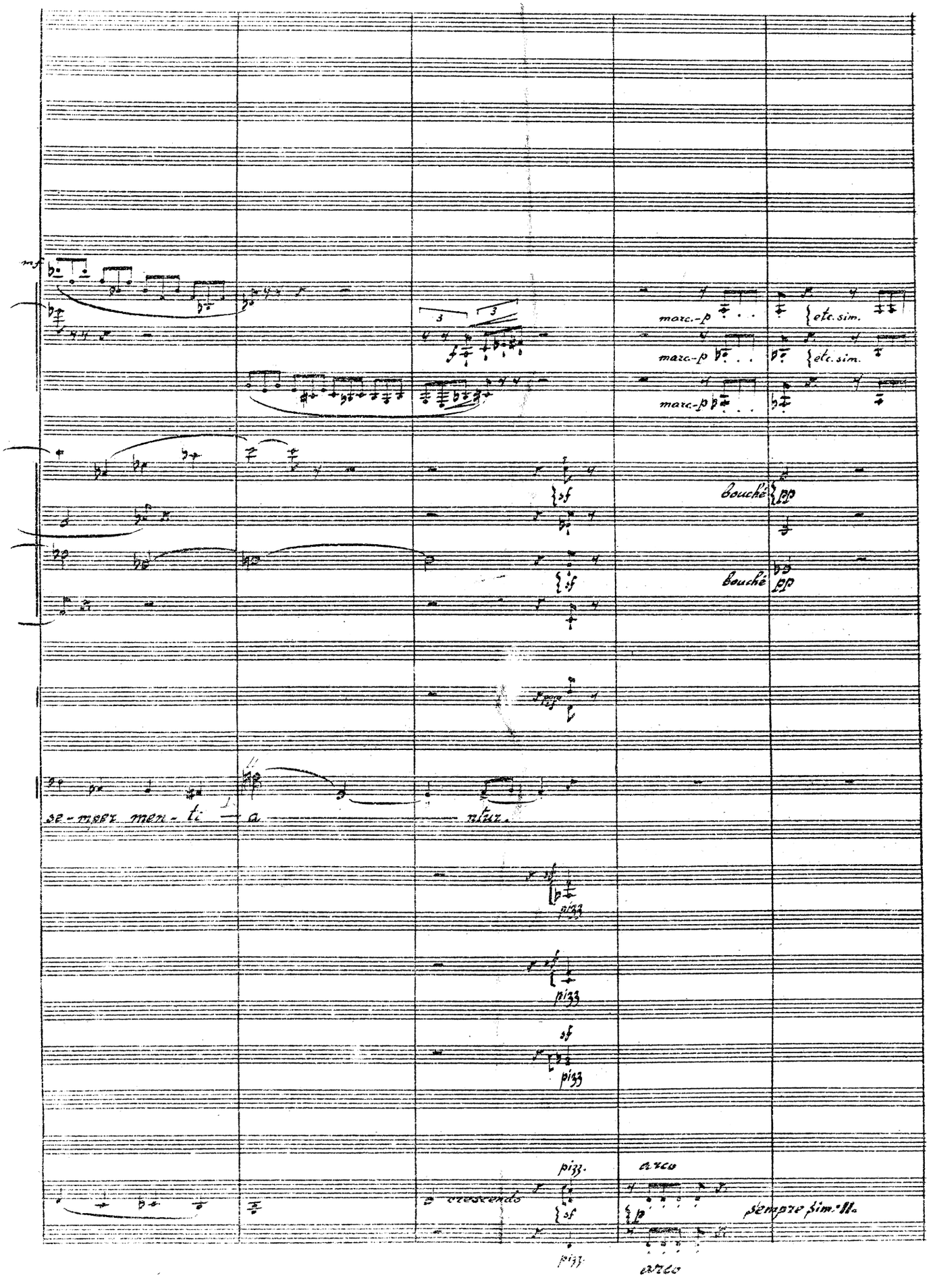
mf
marc.-p
etc. sim.
marc.-p
etc. sim.
marc.-p
Bouché
pp
sf
Bouché
pp
sf
se-mper men-ti — a ntur.
pizz
sf
pizz
sf
pizz.
arco
cresc.
sf
sempre sim.
pizz.
arco

103

picc.
Flauti
gr. 1°

{dolce

Clarinetti
picc. mib
sib
La

1.2.
Cor.
3.

Joc.

Oraxula, o-racu-la, men-ti-ta sunt o-ra-cu-la. Oracula, oracu-

Cel 1-6.

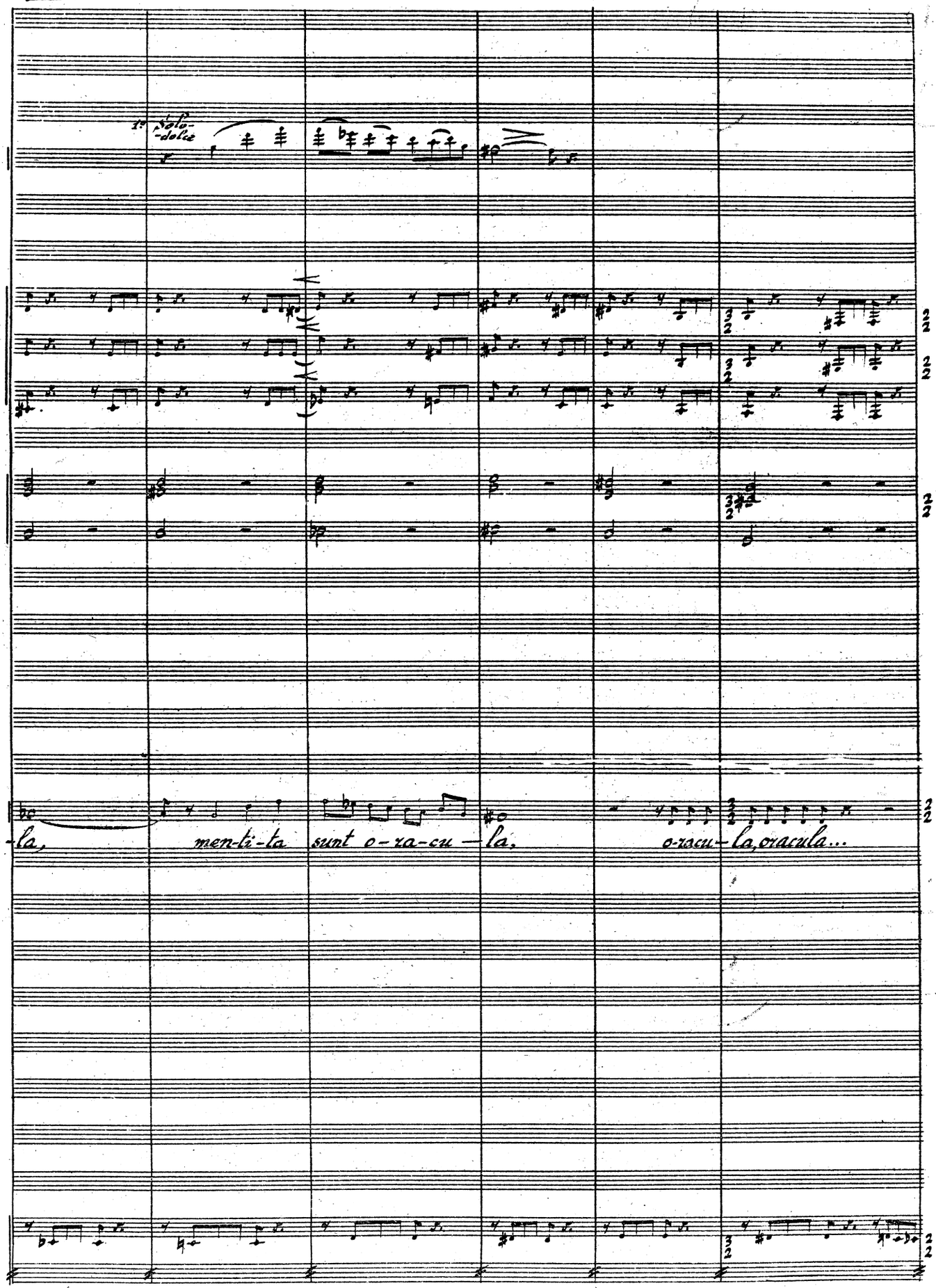
Ob.
1.
Solo-
dolce
-la,
men-ti-ta
sunt o-ra-cu-la,
o-racu-la, oracula...

105

Fl. picc.

Fl. gr.

Clarinetti

picc. mib

Sib

La

Cor.

1°
2°
3°

Soc.

mentita sunt oracu-la,

mentita sunt, mentita sunt oracu-

V. ni 1°

V. Celli

C. B.

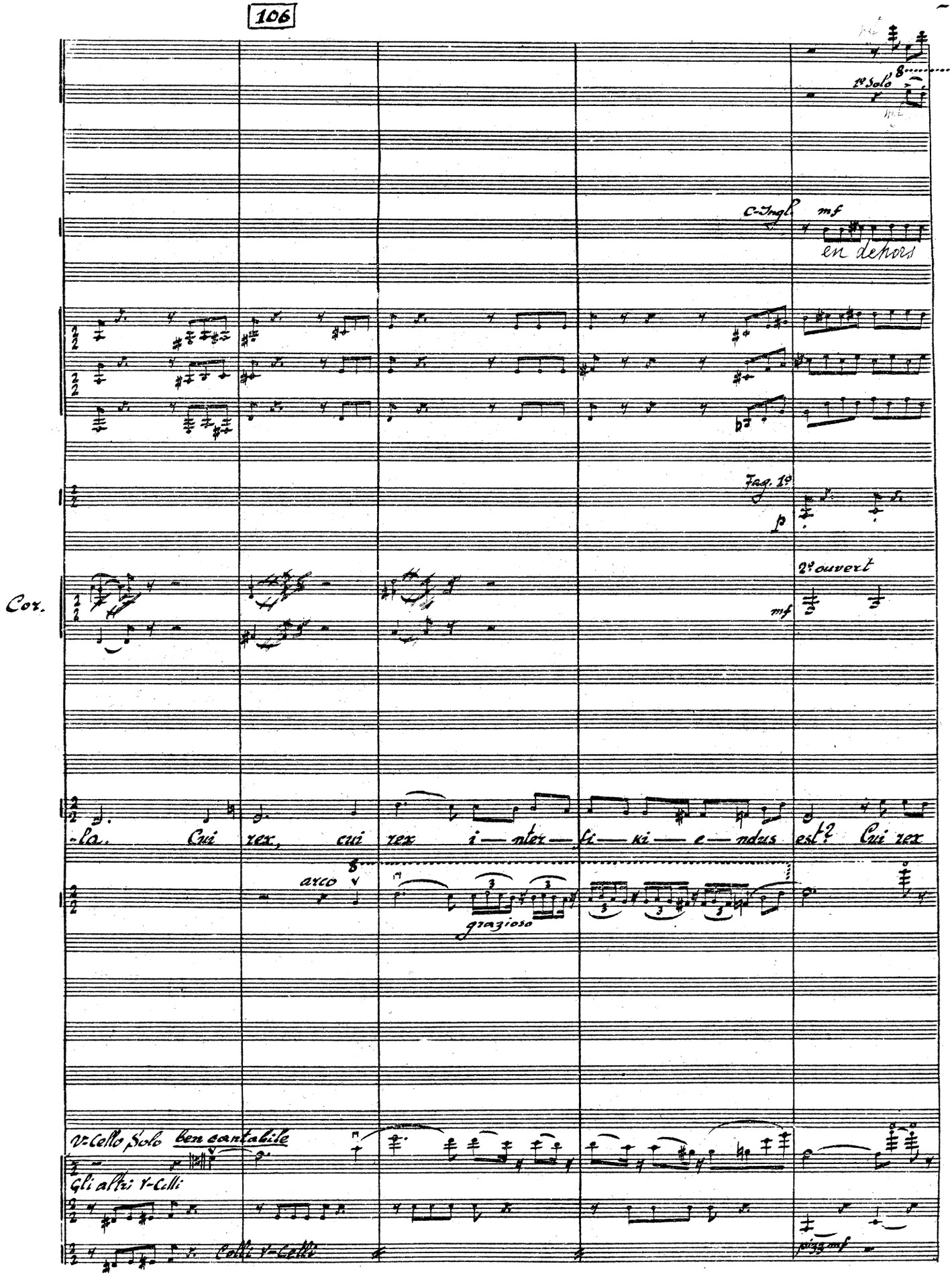
1° Solo
C-Ingl.
mf
en dehors
Fag. 1°
p
2° ouvert
mf
Cor.
-la. Cui rex, cui rex i— nter— fi— ki— e— ndus est? Cui rex
arco
grazioso
Violoncello Solo ben cantabile
Gli altri V-Celli
Celli V-Celli
pizz mf

107

Fl. pic.

Fl. gr.

8

(8)

canl. 8

Ob.

grazioso.

C.-I.

Clarinetti

pic. mib

sib

La

1i

Fag.

2i

staccato leggiero

Cor. 2i

Voc.

i-nter-fi-ki-e — ndus? Na — to me — o, na — to me — o.

1i

V-ni

2i

ben cant.

arco

tutti

V-C.

(pizz)

sempre simile

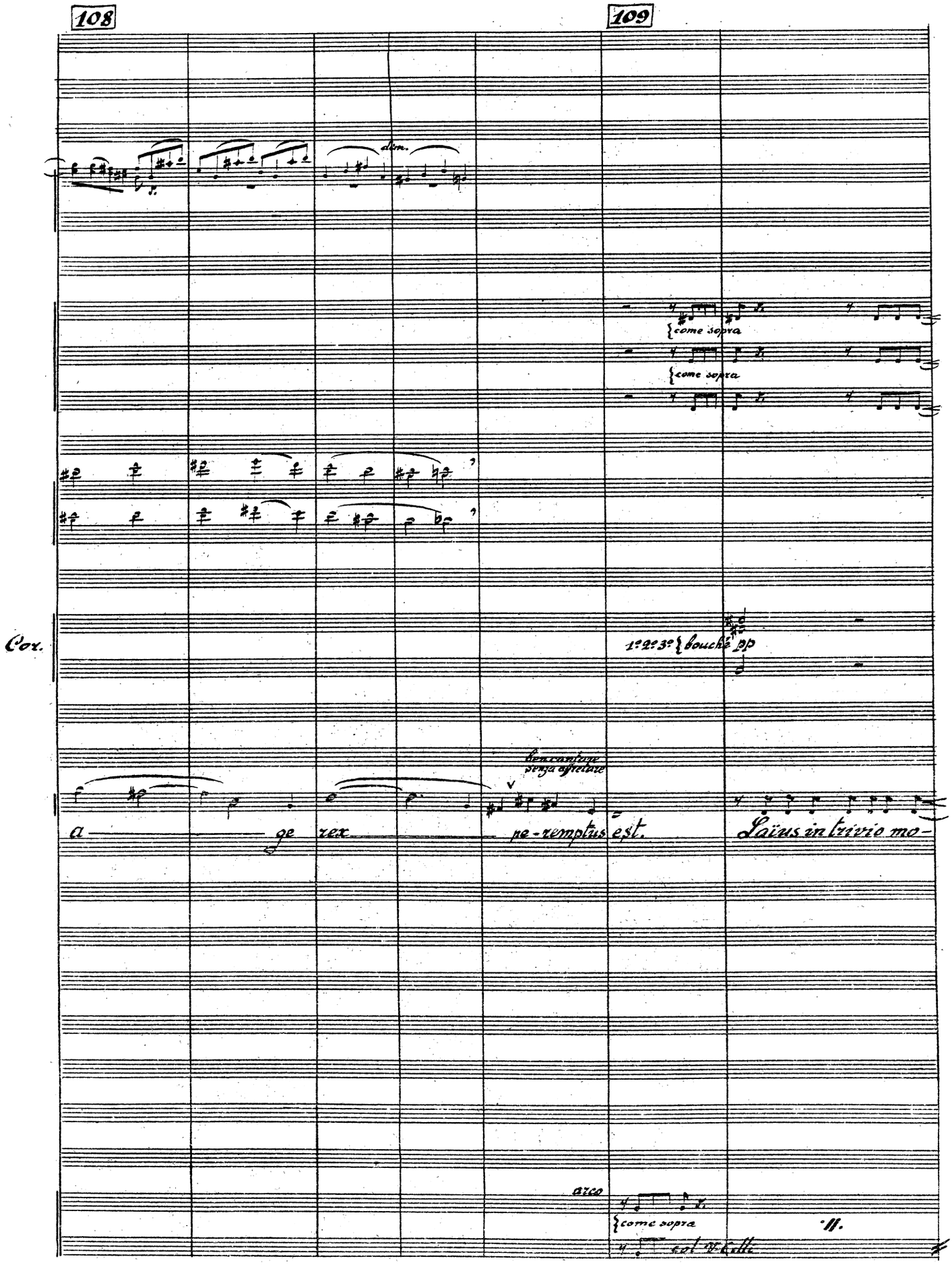
108
109
dim.
come sopra
come sopra
Cor.
1°2°3° bouché pp
Bencantare senza sforzare
a ge rex pe-remptus est.
Laïus in trivio mo-
arco
come sopra
col V. Celli

110 Tempo 1º

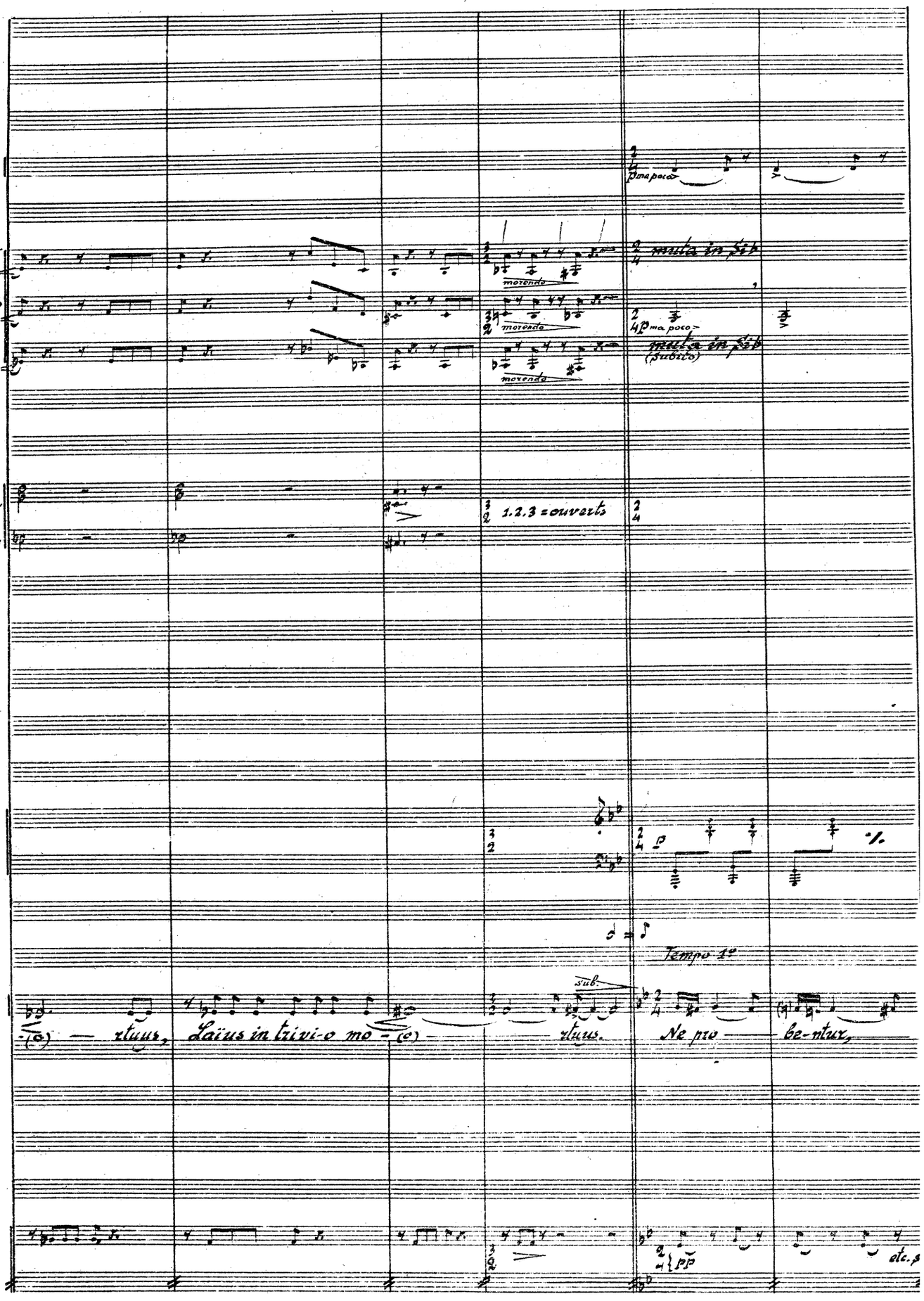
C.I.
Cl.pic. mib
Sib
Clar. La
1.
2.
Cor.
3.
Arpa
Joc.
p ma poco
muta in Sib
morendo
1.2.3 = ouverts
(subito)
sub.
Tempo 1º
(o) — rtuus, Laïus in trivi-o mo - (o) — rtuus. Ne pro — ge-ntux,
pp
etc.

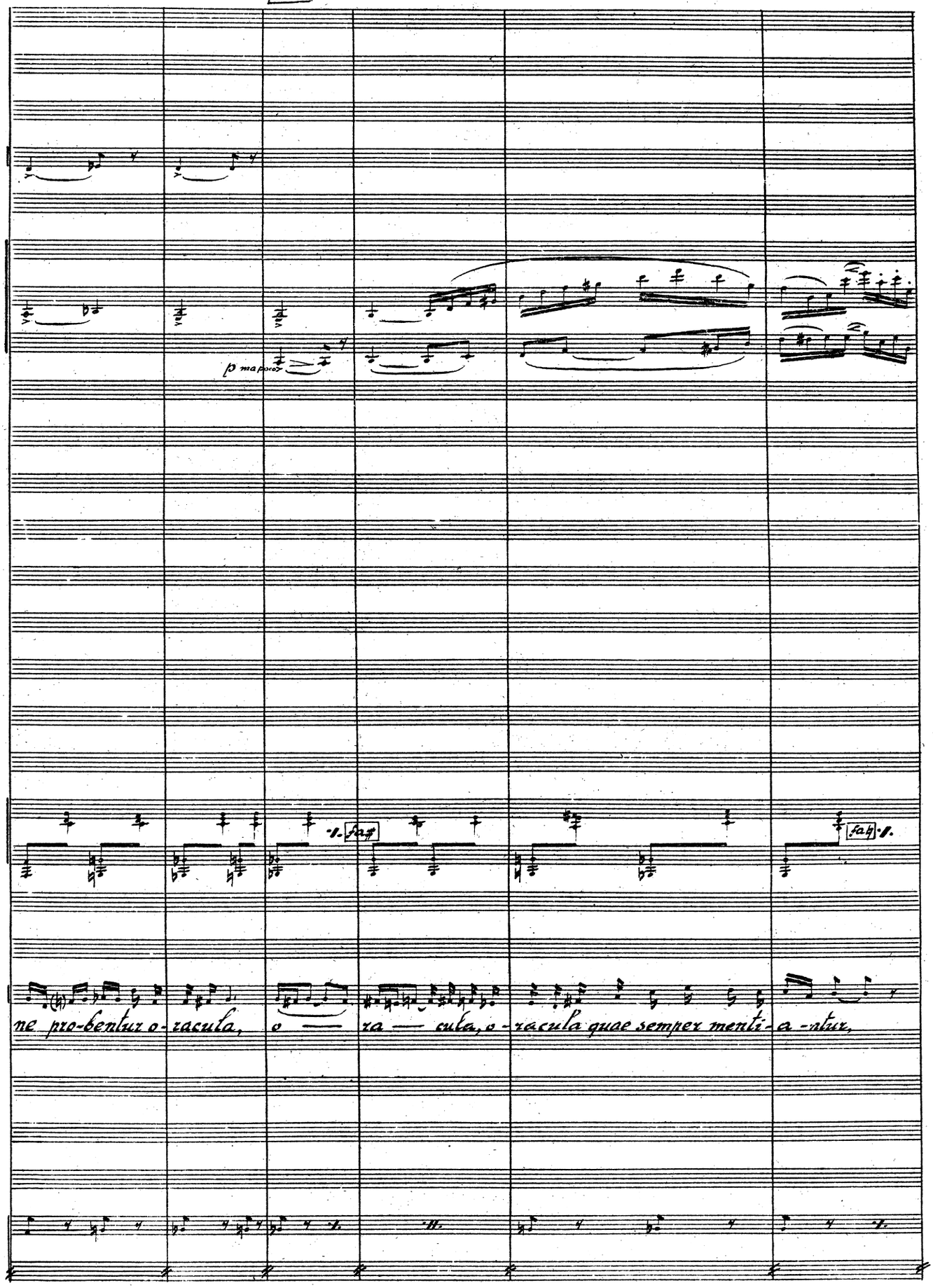
p ma parco
fa♯
fa♮
ne pro-bentur o-racula, o — ra — cula, o-racula quae semper menti-a-ntur,

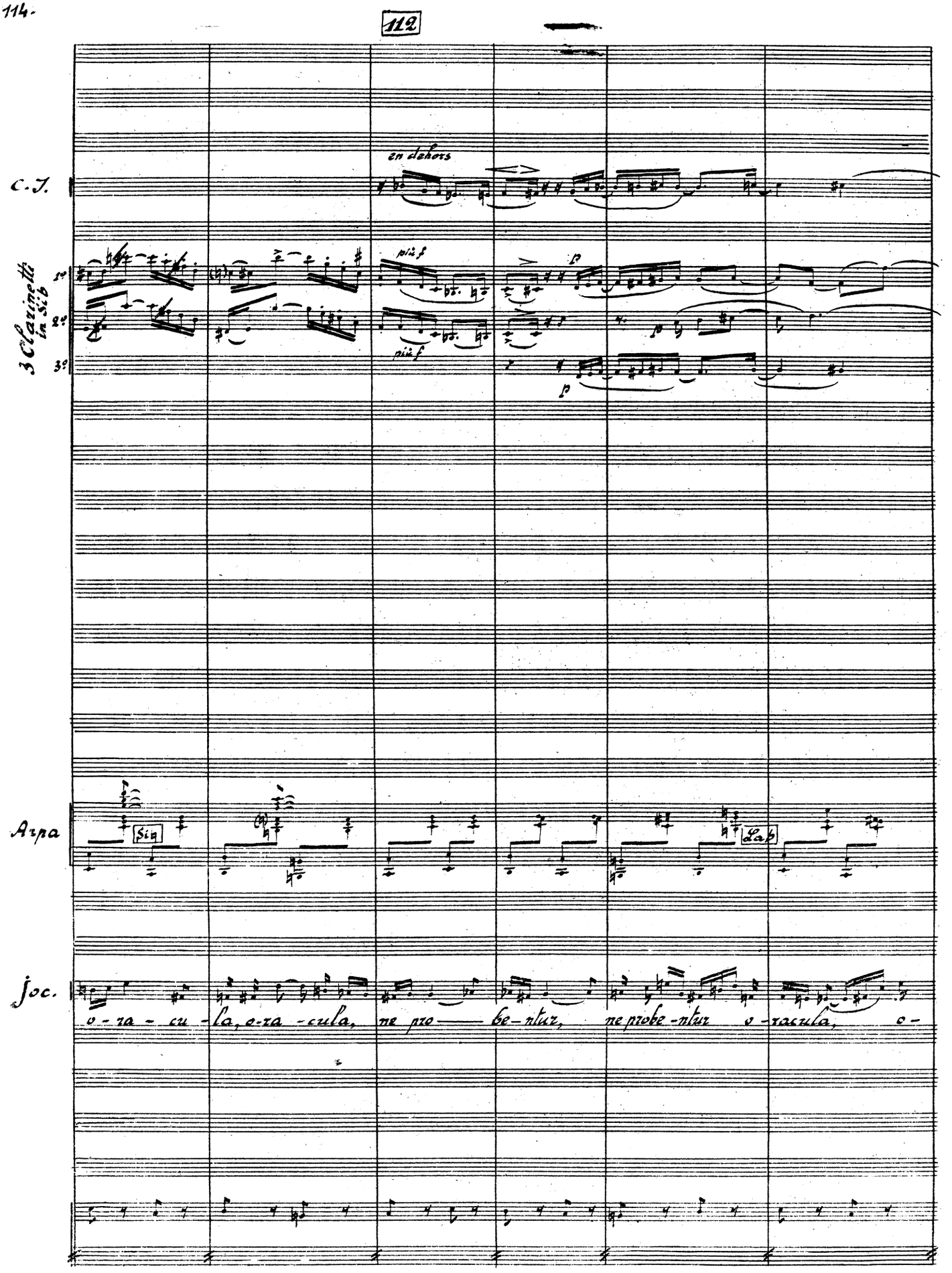
112
C. I.
en dehors
3 Clarinetti in Sib
1°
2°
3°
più f
più f
f
f
Arpa
Sib
Lab
Soc.
o - ra - cu - la, o-ra - cula, ne pro —— be-ntur, ne probe-ntur o - racula, o -

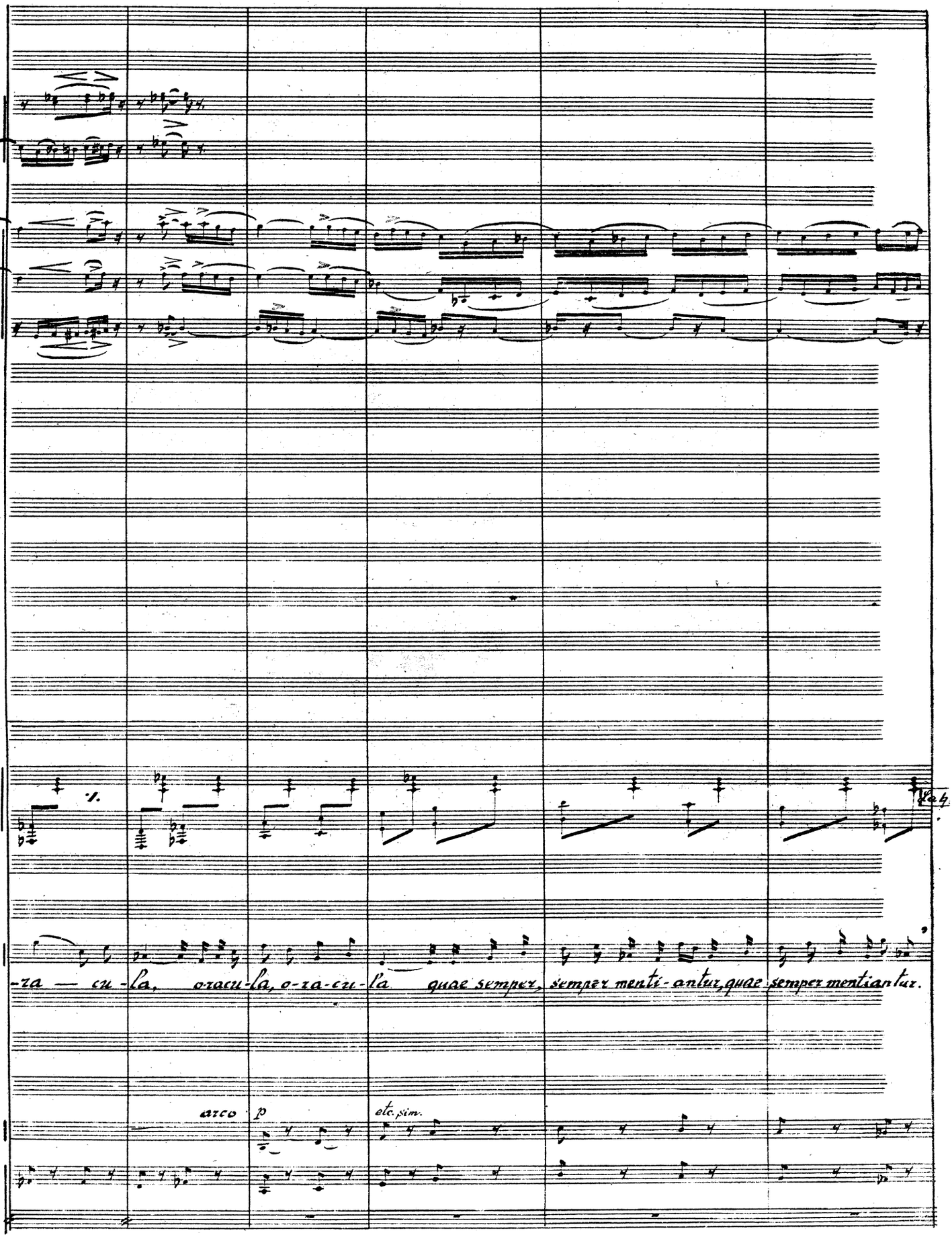
-za — cu-la, o-racu-la, o-za-cu-la quae semper, semper menti-antur, quae semper mentiantur.
arco
p
etc. sim.

Pour finir en exécution separée

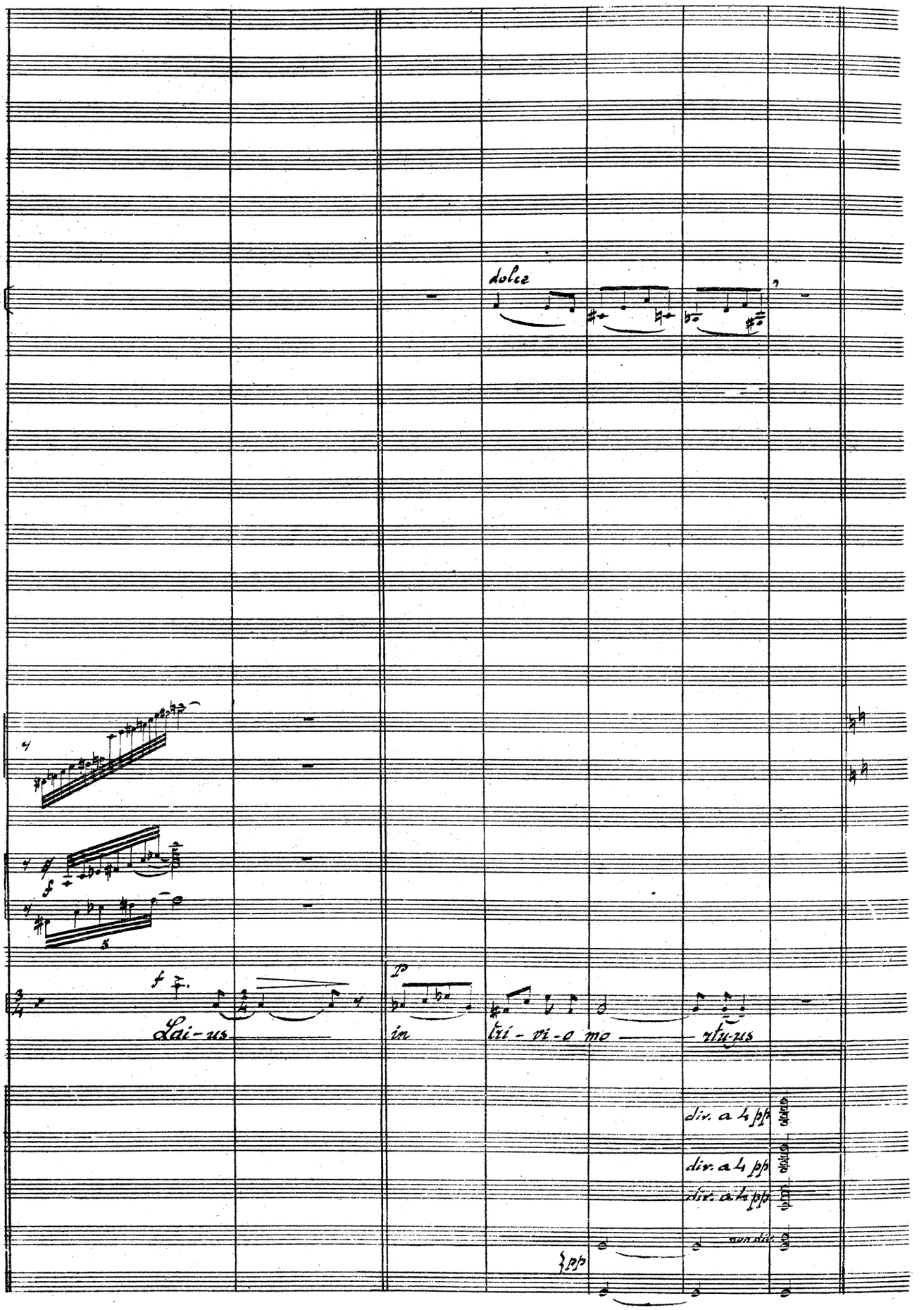

114 115

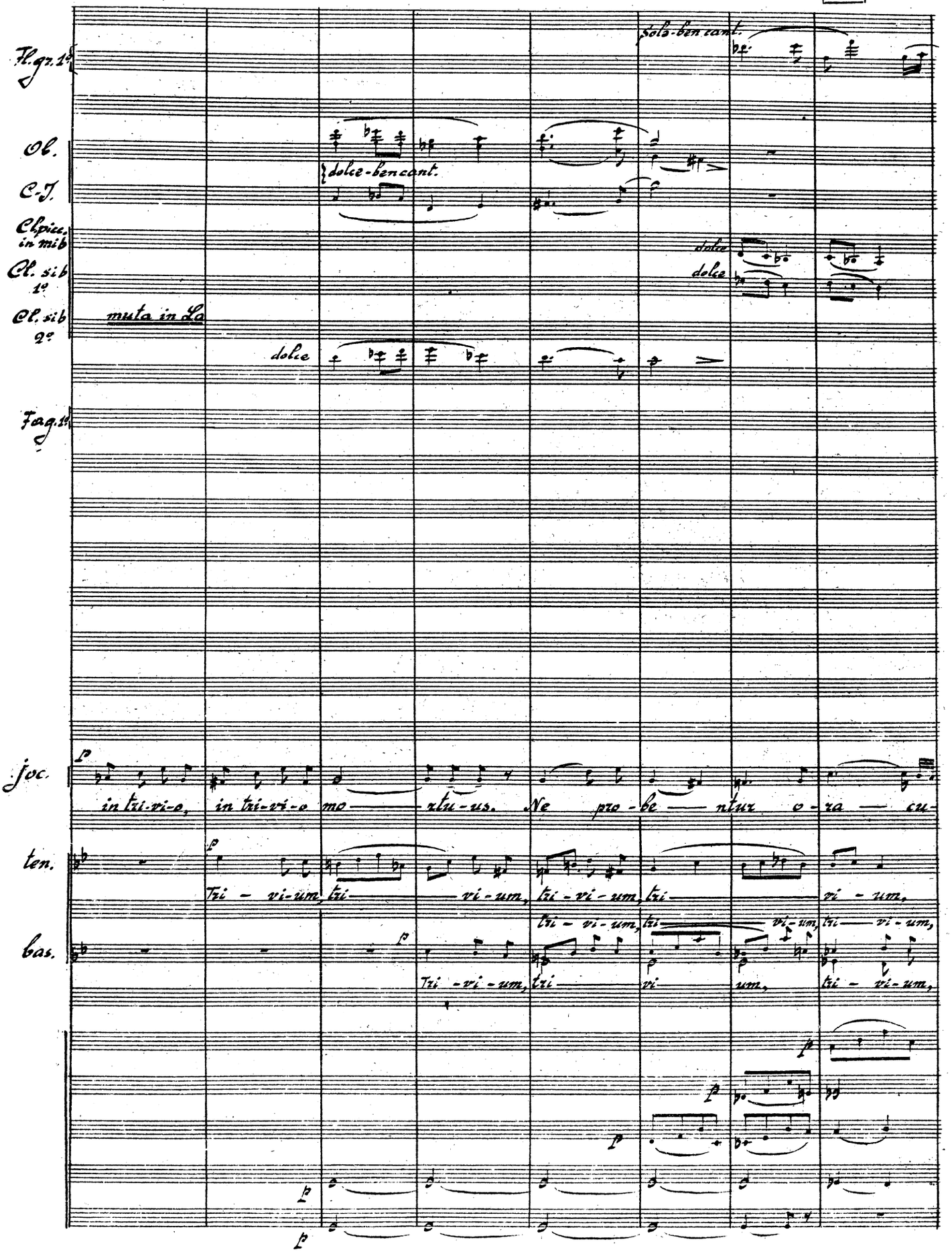
Fl. gr. 1°
Ob.
C. I.
Clpice. in mib
Cl. sib 1°
Cl. sib 2°
muta in La
Fag. 1°
soło-ben cant.
dolce-ben cant.
dolce
dolce
dolce
soc.
in tri-vi-o, in tri-vi-o mo — xtu-us. Ne pro-be — ntur o-ra — cu-
ten.
Tri - vi-um, tri — vi-um, tri-vi-um, tri — vi-um, tri-vi-um, tri — vi-um, tri — vi-um,
bas.
Tri - vi-um, tri — vi — um, tri - vi-um,

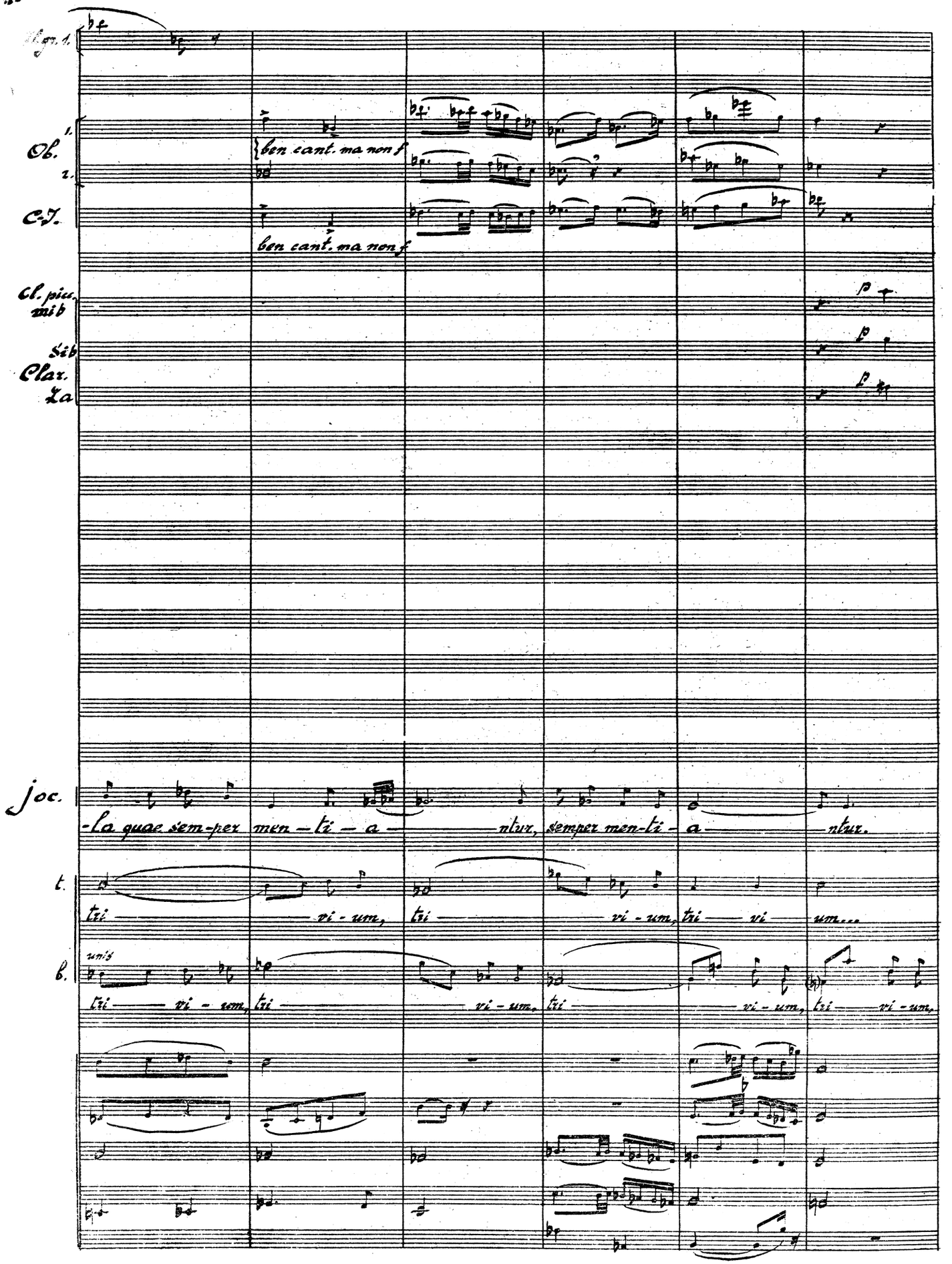
Fgn. 1.
Ob. 1.
2.
C.I.
ben cant. ma non f
ben cant. ma non f
Cl. picc. mib
Sib
Clar.
La
Joc.
-la quae sem-per men-ti-a- ntur, semper men-ti-a- ntur.
t.
tri vi-um, tri vi-um, tri vi um...
b.
unis
tri vi-um, tri vi-um, tri vi-um, tri vi-um.

116

Cl. picc. mi♭

si♭ Clar.

La

Fag. 1º

Arpa

Voc.

leggiero

poco

Cl 2º in La - muta in Si♭

leggiero

préparez: do-re-mi-fa sol-la-si♭

ca — ve, ca — ve o-ra — cula, ca - ve o-ra — cu-la, o - za — cu -

117

Corno 1°

Timp.

Arpa

p e non arpeg.

poco

Piano

Soc.

-la.

Ced.

pa-ve-sco subito, Jocasta, pa-ve-sco

t.

Tri-vium, trivium,

poco più f

trivium...

b.

trivium...

Vni 1°

Vni 2°

V-le

poco f

pizz-p

V-Celli divisi

pizz-p

pizz-p

pizz-p

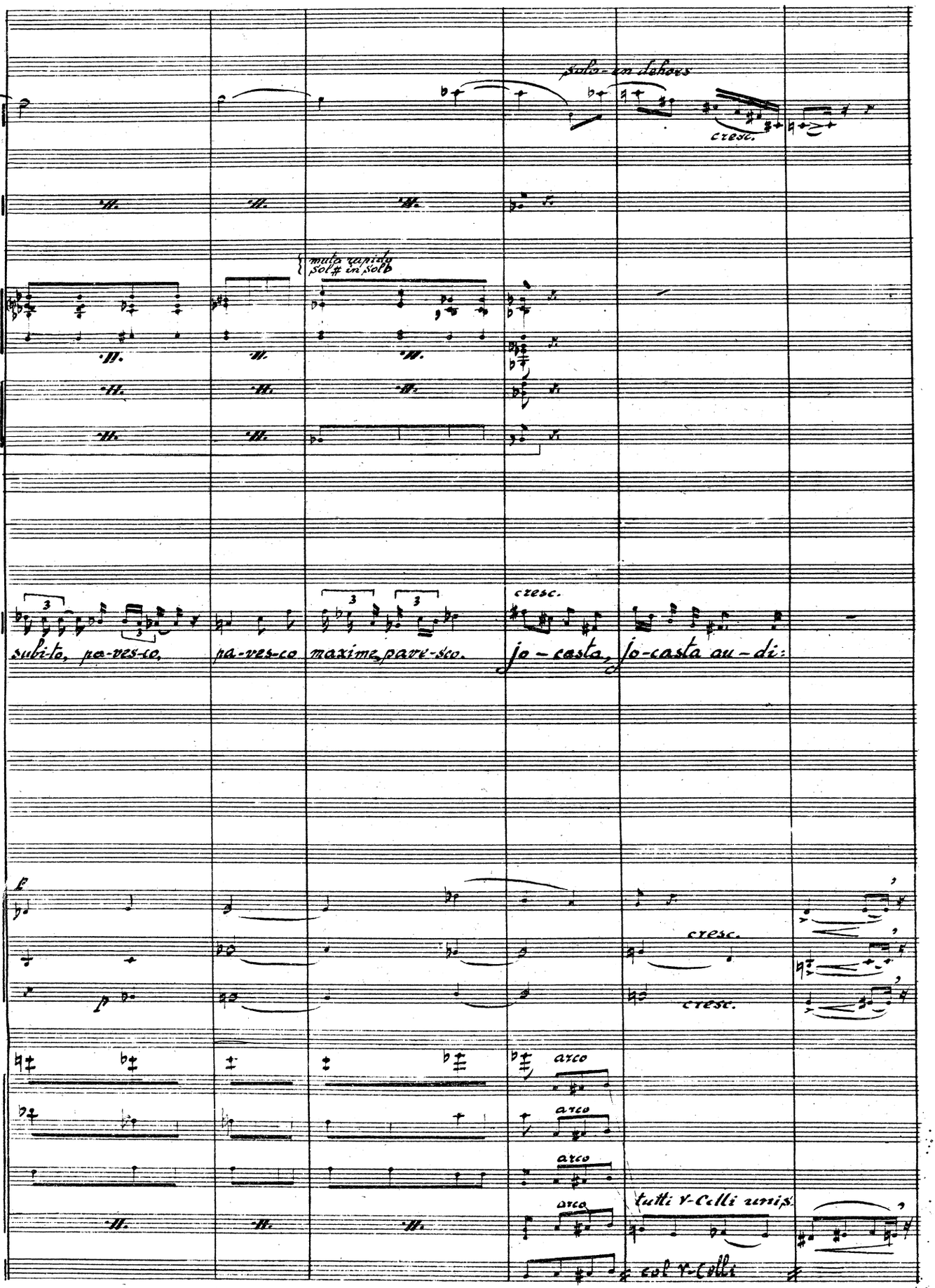
molto rapido
sol♯ in sol♭
subito, pa-ves-co,
pa-ves-co
maxime, pave-sco.
cresc.
jo-casta,
jo-casta au-di:
solo - un labaes
cresc.
cresc.
cresc.
arco
arco
arco
arco
tutti v-celli uniti
col v-celli

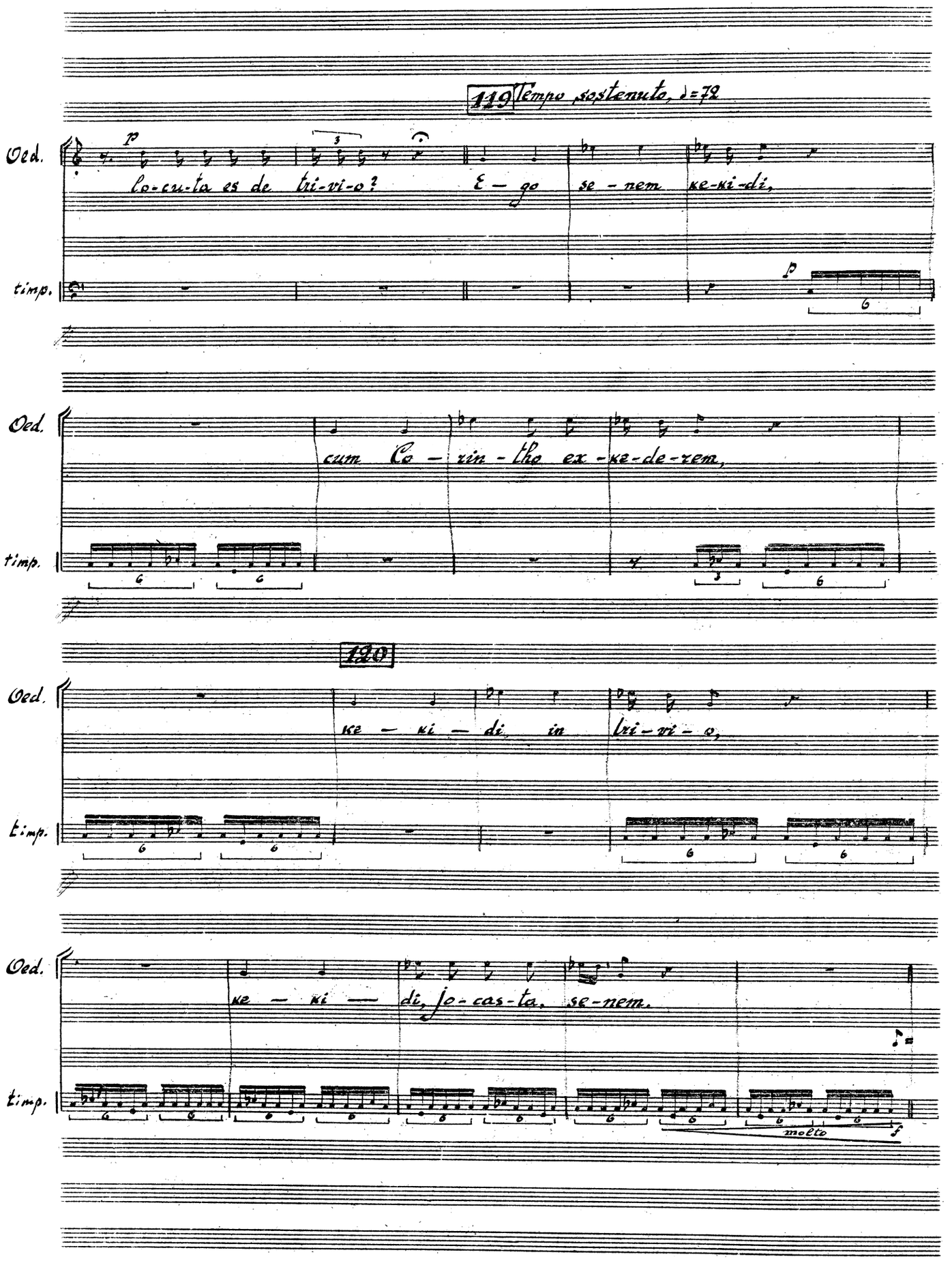
119 Tempo sostenuto, ♩=72
Oed.
timp.
p
Lo-cu-ta es de tri-vi-o? E – go se – nem ke-ki-di,
cum Co – rin – tho ex – ke-de-rem,
120
ke – ki – di in tri – vi – o,
ke – ki – di, jo-cas-ta, se-nem.
molto
f

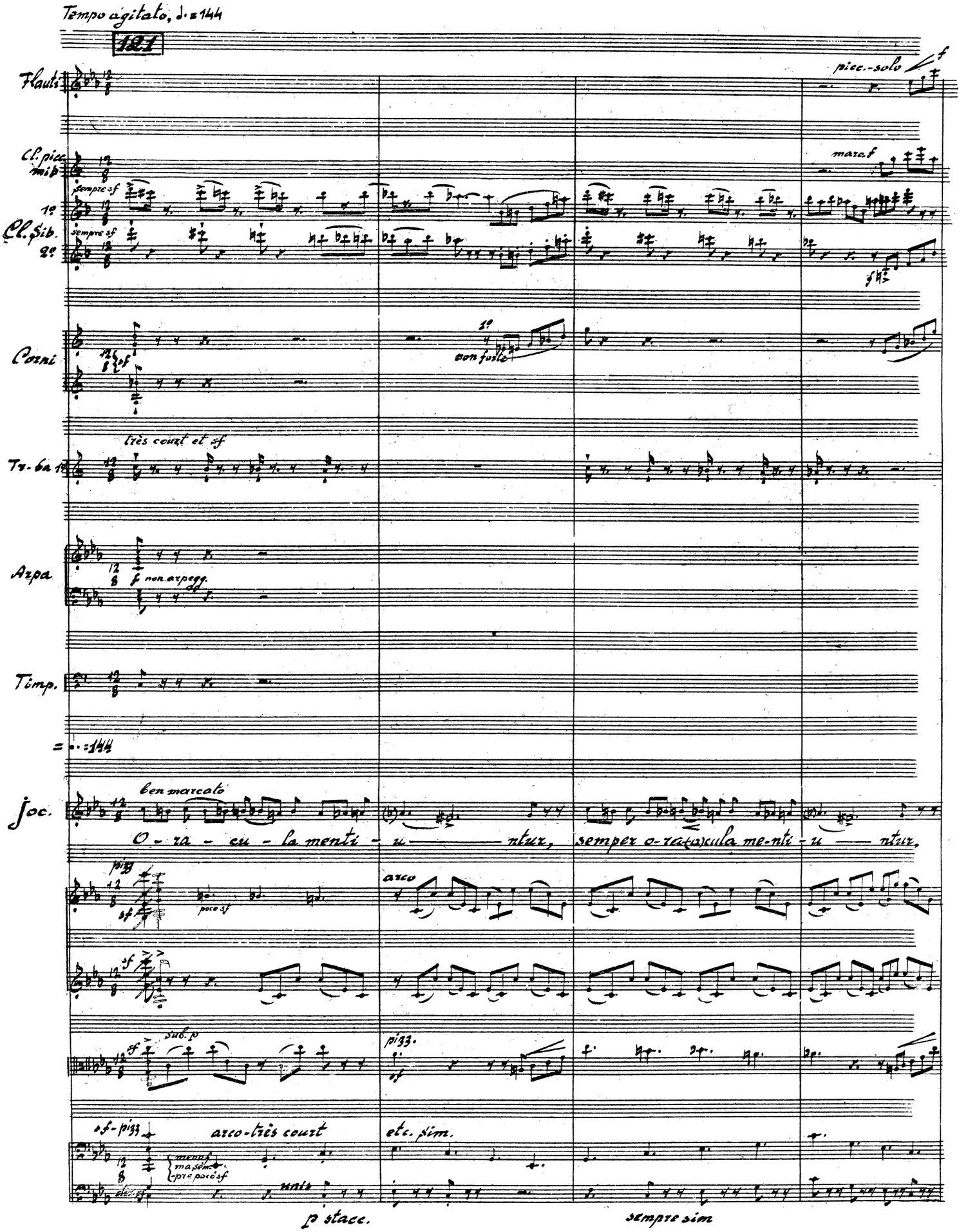
Tempo agitato, ♩. = 144
121
Flauti
picc.-solo
Cl. picc. mib
sempre sf
marc.f
1e
2e
Cl. Sib.
sempre sf
Corni
con furia
très court et sf
Tr-ba
Arpa
non arpegg.
Timp.
♩. = ♩. = 144
Voc.
ben marcato
O - ra - cu - la menti - u - ntur, semper o-racula menti - u - ntur,
arco
poco sf
sub.p
pizz.
arco-très court
etc. sim.
mancando
p stacc.
sempre sim

122

Fl. picc.

Fl. gr. 1° 2°

Cl. picc. in mi b

Cl. sib 1° 2°

Cor.

Tr. 1,2

Oedipus, ca-ve, Oedipus, ca-ve, ca-ve, ca-ve, ca-ve o-ra-cu- la cave ora-cu-

123

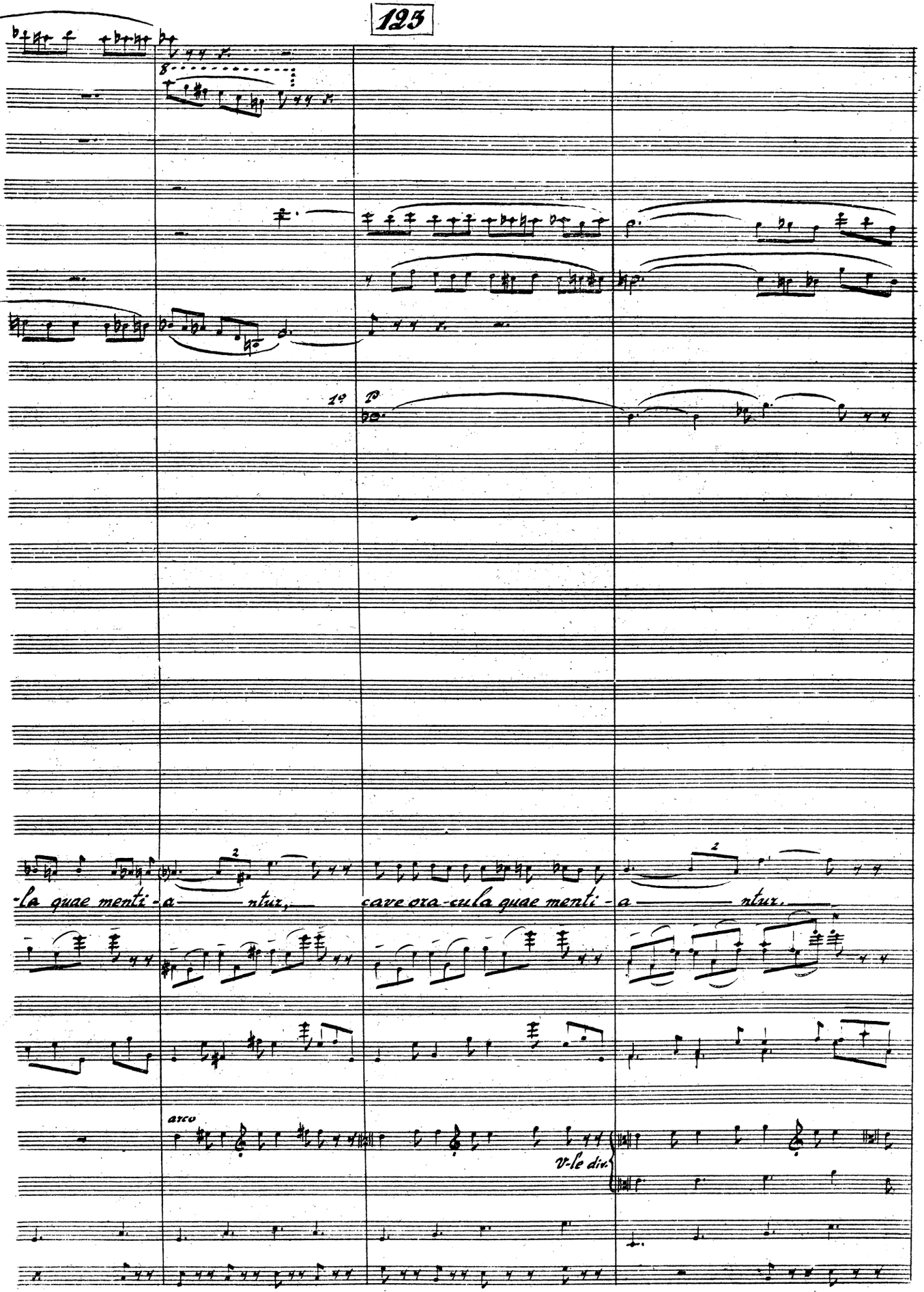
8
1°
p
-la quae menti-a ntur, cave ora-cula quae menti-a ntur.
arco
V-le div.

124

Fl. qr. 1. 2.

Cl. picc. mib

Cl. Sib 1. 2.

Cor. 1.

Trbe 1. 2.

Timp.

Arpa

Soc.

Oedipus ca-ve, Oedipus ca-ve

ca — ve.

o - za - cu — la me - nti —

Oed.

Sa - ve-(e) sca ma - ti - me pa -

unis pizz.

arco

più f

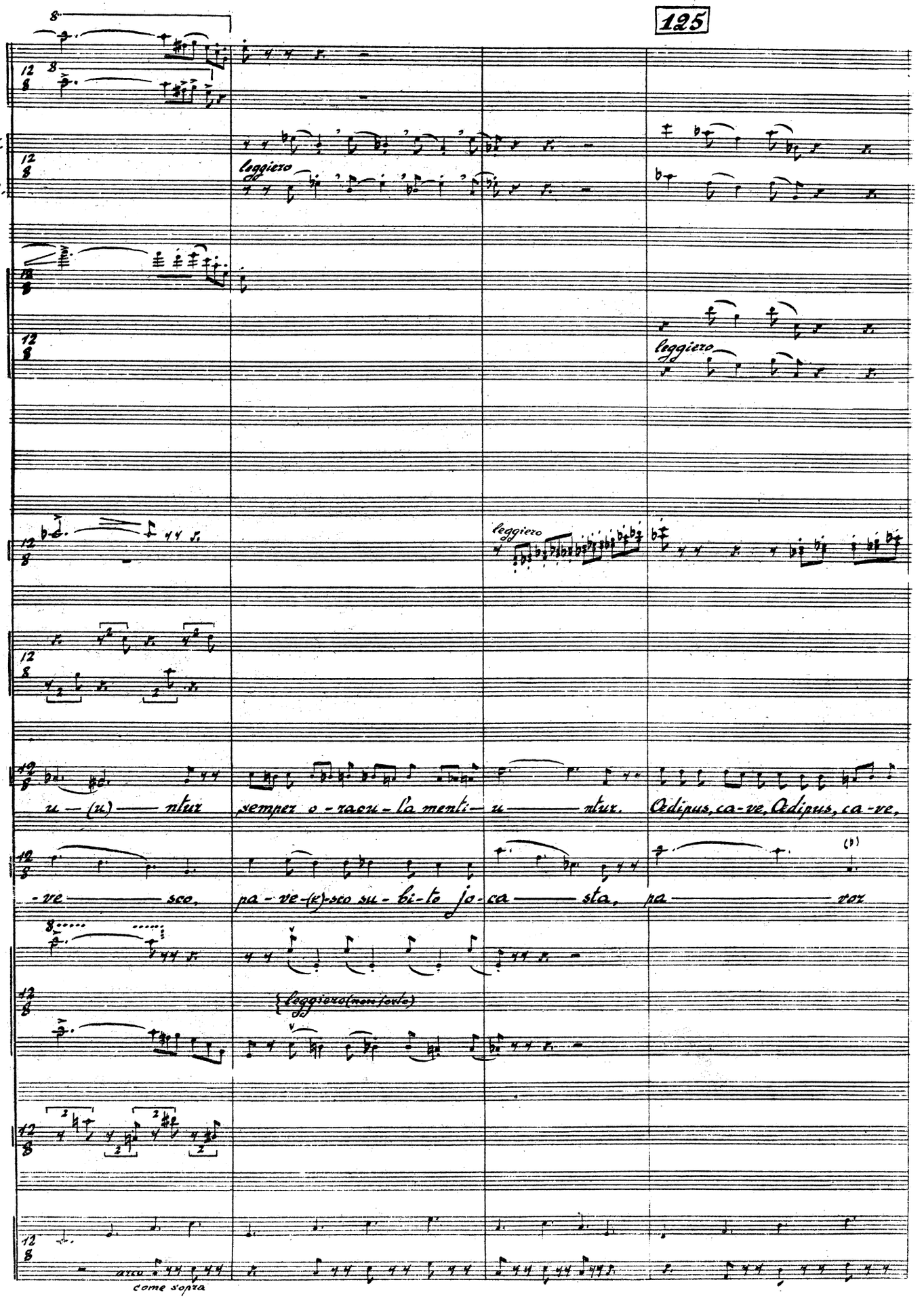
Ob. 1. 2.
leggiero
leggiero
leggiero
u — (u) — ntur
semper o - racu - la menti — u — ntur.
Oedipus, ca - ve, Oedipus, ca - ve,
- ve — sco,
pa - ve - (e) - sco su - bi - to jo - ca — sta,
pa — vor
leggiero (non forte)
arco
come sopra

126

pice. Flauti gr.

Ob.

Cl. pice. mi b

Clar. si b 1. 2.

Tr-be 1. 2

Arpa

Soc.

Ced.

f

1° 8

a2

St brillante

St brillante

f

1° 8

f

f

f

1a Sola non troppo forte

ca-re, ca-re, ca-re o-ra - cu - la.

De-mum, de-mum ri-to re-de - a mus.

ma - gnus, jo - cas-ta, in me in - e - (est.

subi-to pa - vesco

leggiero

f marca

127

Fag. 1.2. a2 ben marcato

cantabile

Ca - ve, ca - ve, ca - ve o - racu - la

u - xor jo - casta,

pa —— vesco

jo - ca —— sta.

ben cant.

Nam in

pizz.

sempre pizz. e sf

arco

très court sf

arco

pizz.

sempre pizz. e sf

(pizz.) stacco - marcato

très court

128

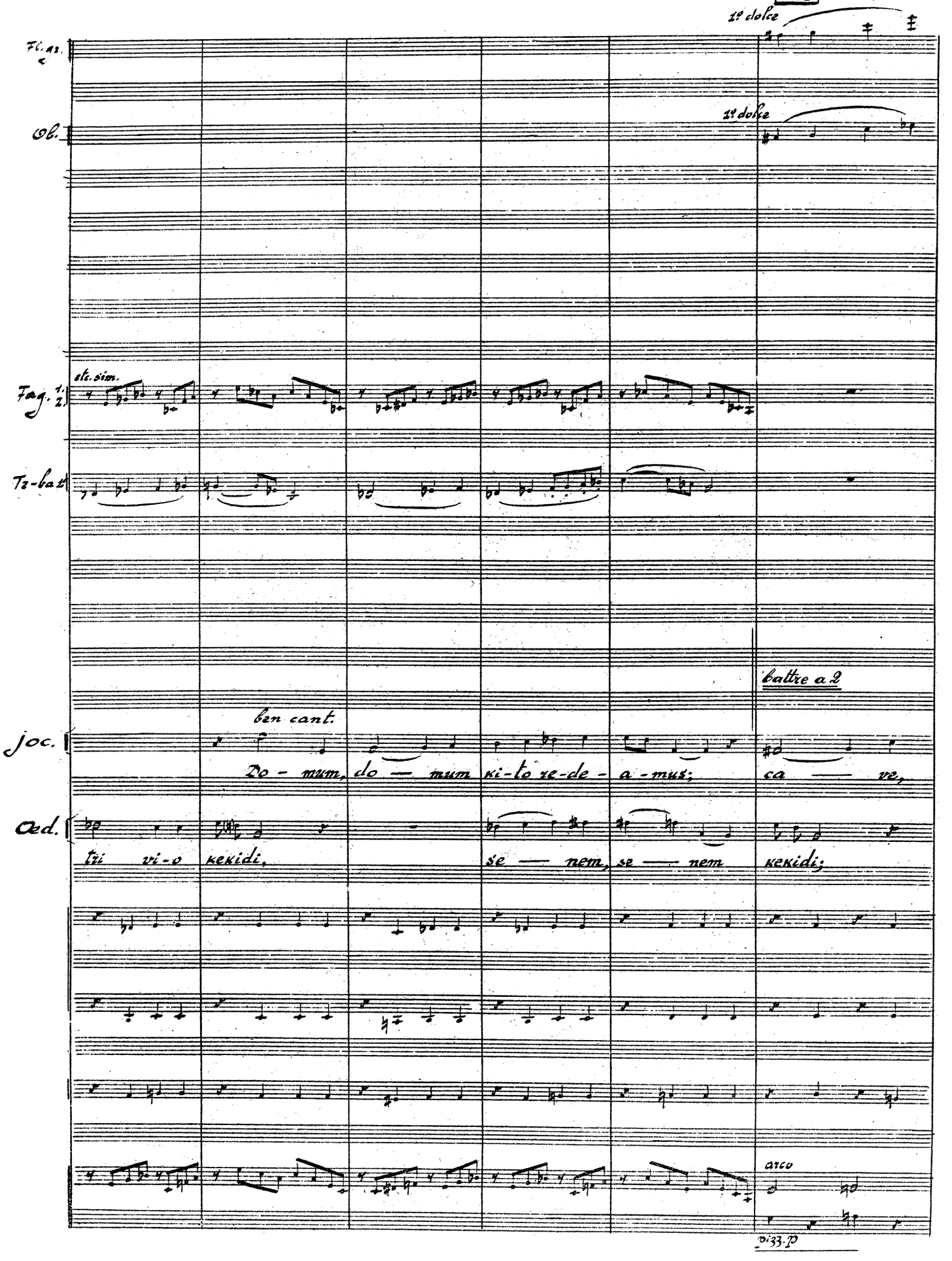
1º dolce
Fl. 1.2.
Ob.
1º dolce
Fag. 1. 2.
etc. sim.
Tr-bat
battre a 2
ben cant.
Voc.
Do - mum, do — mum ki-to re-de - a-mus; ca — re,
Ped.
tři vi-o kekidi, se — nem, se — nem kekidi;
arco
div. 33.

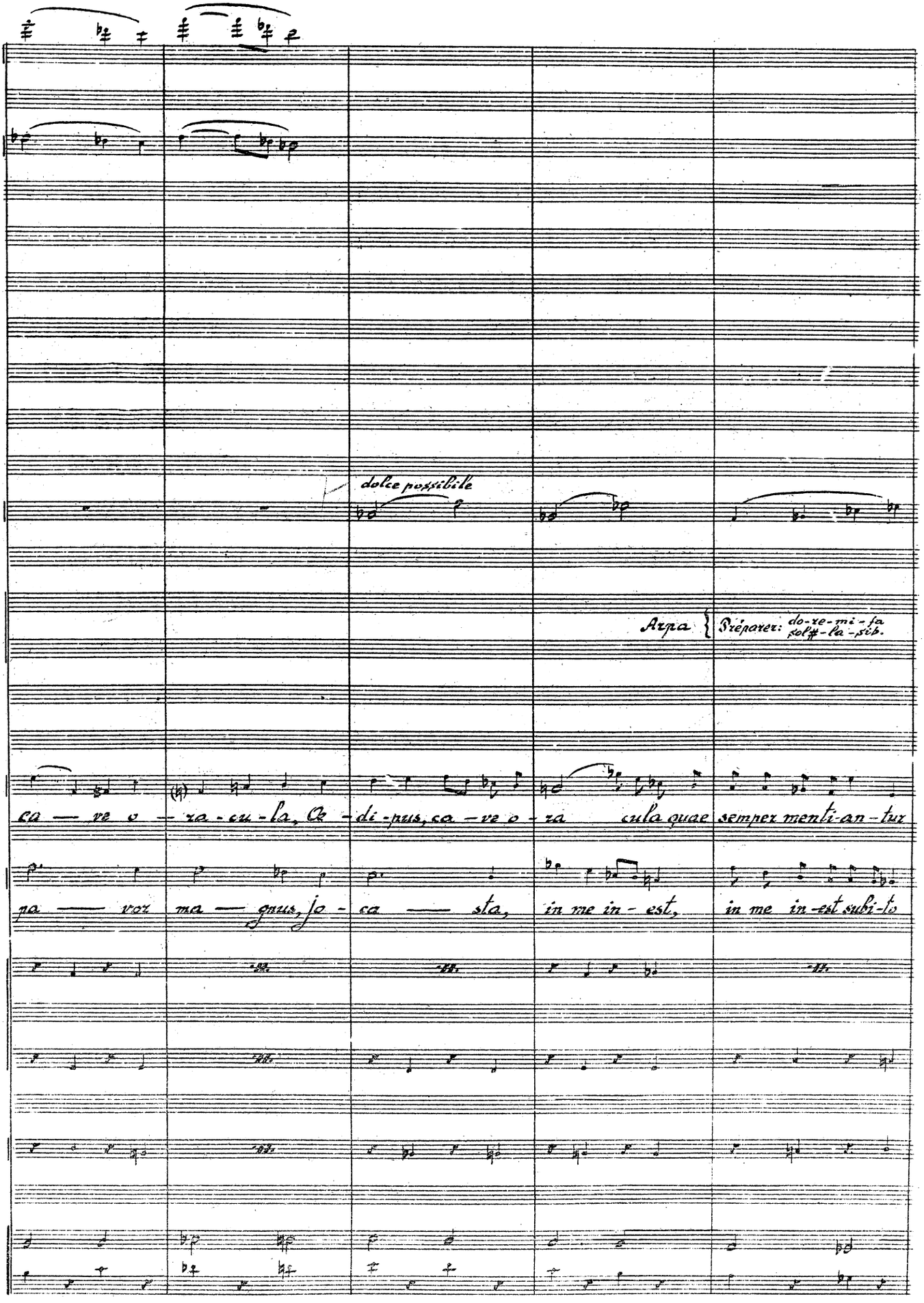
dolce possibile
Arpa
Préparer: do-re-mi-fa sol#-la-sib.
ca — ve o — ra-cu-la, Ce-di-pus, ca — ve o - ra cula quae semper menti-an-tur
pa — vor ma — gnus, jo - ca — sta, in me in - est, in me in-est subi-to

129 130

1º Tr-be 3º

Sola non f

p

Timp.

p

Arpa

Piano

p

Soc.

Non est consule — ndum,

sim.

non est con - su-lendum; Oe-

Ced.

sub. meno f

Vo — lo, vo-lo consu-le-re.

Con — sulendum est, Jocasta,

1. V-ni 2.

arco

div.

V-le

arco

div. a 3

V-c

div. a 3

C-B.

div.

(pizz.)

151

Tz-be

muta rapido sol♯ in sol♭

8b

cresc.

-di-pus, do-mum ri-to re-de-a mus; ca ve, ca-ve o-ra-cu-la quae

cresc.

vo- la, volo vi-dere pas-to-rem, sue-le-ris superest spec-ta-tor. Jo-

a2

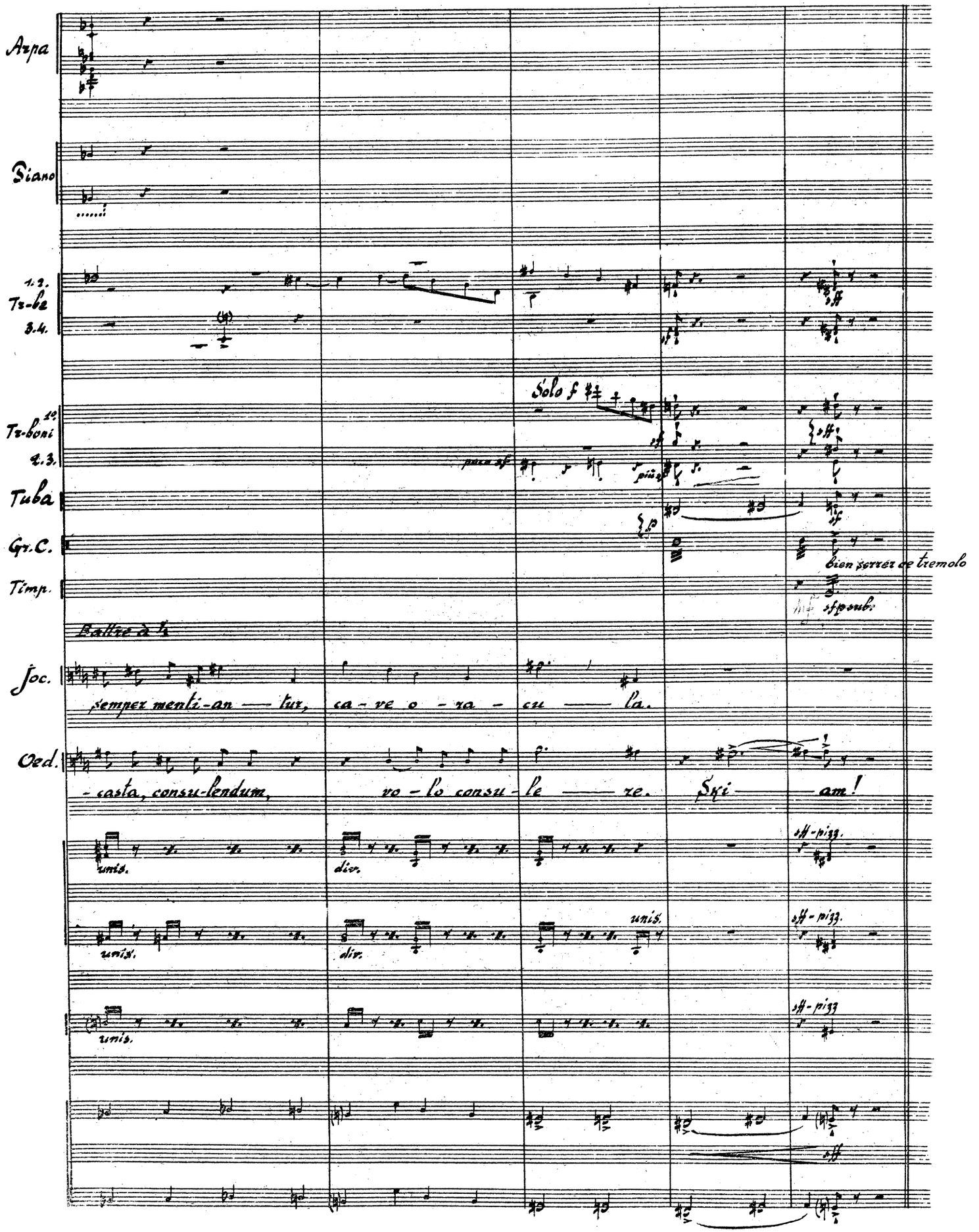
Arpa
Piano
1.2. Tr-be 3.4.
Tr-boni 1.2.3.
Tuba
Gr.C.
Timp.
Ballre à 4
Soc.
sempez menti-an — tur, ca - ve o - ra - cu — la.
Ced.
- casta, consu-lendum, vo - lo consu - le — re. Syi — am!
Solo f
poco sf
più f
bien serrer de tremolo
sfp sub.
unis.
div.
sff - pizz.

Le piège des dieux fonctionne. Le témoin du meurtre sort de l'ombre. Un messager annonce à Oedipe la mort de Polybe et lui révèle qu'il n'était que son fils adoptif.

Jocaste comprend. Elle tente de tirer Oedipe en arrière. Elle se bouche les oreilles, elle se sauve.
Oedipe la croit honteuse d'être une femme de parvenu.

Cet Oedipe, si fier de deviner tout ! Il est dans le piège. Il est le seul à ne pas s'en apercevoir. Maintenant la vérité le frappe sur la tête. Il tombe. Il tombe de haut.

(sort)

timp. colla parte

non troppo

132

timp. poco sf

t. mf Rid-ebit omnisci-us pastor, omniscius pastor et

b. mf

non div. arco

poco sf arco non div.

poco sf

pizz. arco

133 134

Solo-dolce

Fl. az. 1.

Cl. sib

Fag. 1.

C-fag.

Solo-mf

Cor. 1°

Solo leggiero

Tr-bone 1.

Le messager

Mor-tu-us est So-ly-mus. Se-nex

t.

b.

mortu-us est So-ly-mus

V-ni 2.

pizz.

poco arco

V-le

pizz.

poco arco

pizz.

V-c.

135

8

2o Solo
dolce

p

mf

poco

p

etc. sim.

mor-tu-us So-ly-bus, So — ly — bus non ge-ni-tor, non ge-ni-tor De-i-po-dis; a

Mortu-us so-lus So-ly bus.

pizz.
poco marc.

1.
V-ni
2.

136

Cor. 1°

Trombone 1°

Tuba

Le mess.

me ne-pe-rat Do-ly-bus eg' at-tu-le-ram re——gi.

p stacc. e secco

Verus non fu-erat

p stacc. e secco

t.

Pa——ter Oe——di-podis, ve-rus non fu-e-rat,

Ve-rus non fu-e-rat

b.

pa-ter Oe-di-podis, verus non fu-erat, verus non fu-e-rat

137

Le mess.

Fa-(a)lsus pa——ter, pe me pa——ter, falsus pater, pa-ter per me!

fassai

Fal-sus pa-ter, pa-ter per te!

fa——lsus pa-ter,

Fa-(a)lsus pa——ter, falsus pa-ter,

138

p stacc.

Le mess.

Fal——sus pa-ter, fal——sus pa-ter, per me pa-ter.

p stacc.

t.

per te pa-ter.

b.

p stacc.

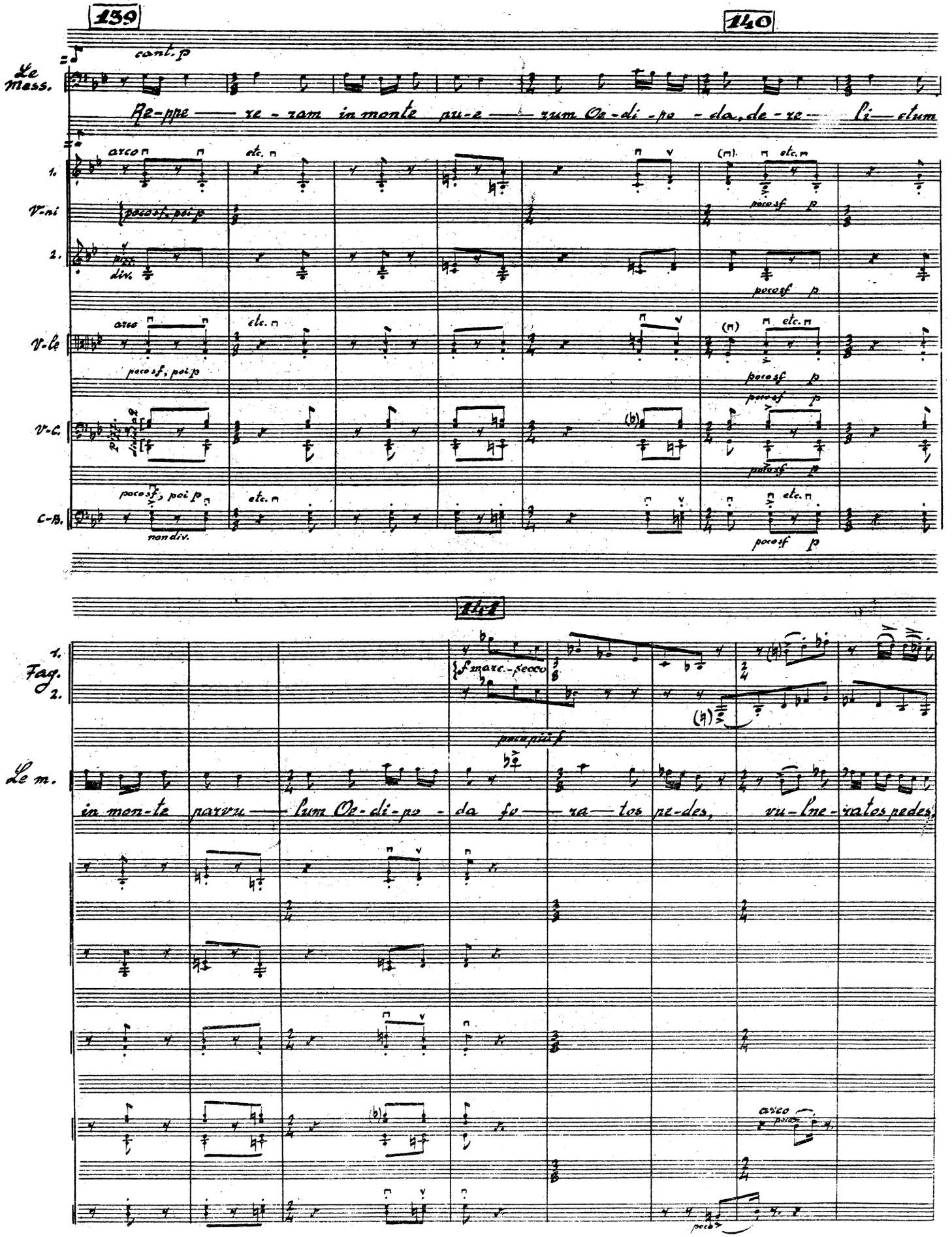
139
140
141
Le Mess.
cant. p
Re-ppe re-ram in monte pu-e rum Oe-di-po-da, de-re- li- etum
1. V-ni
2.
arco
etc.
div.
poco sf poi p
V-le
V-c.
C-B.
non div.
Fag. 1. 2.
Le m.
f marc.-secco
poco più f
in mon-te pavru- lum Oe-di-po- da fo- ra- tos pe-des, vu-lne- ratos pedes,
arco
poco

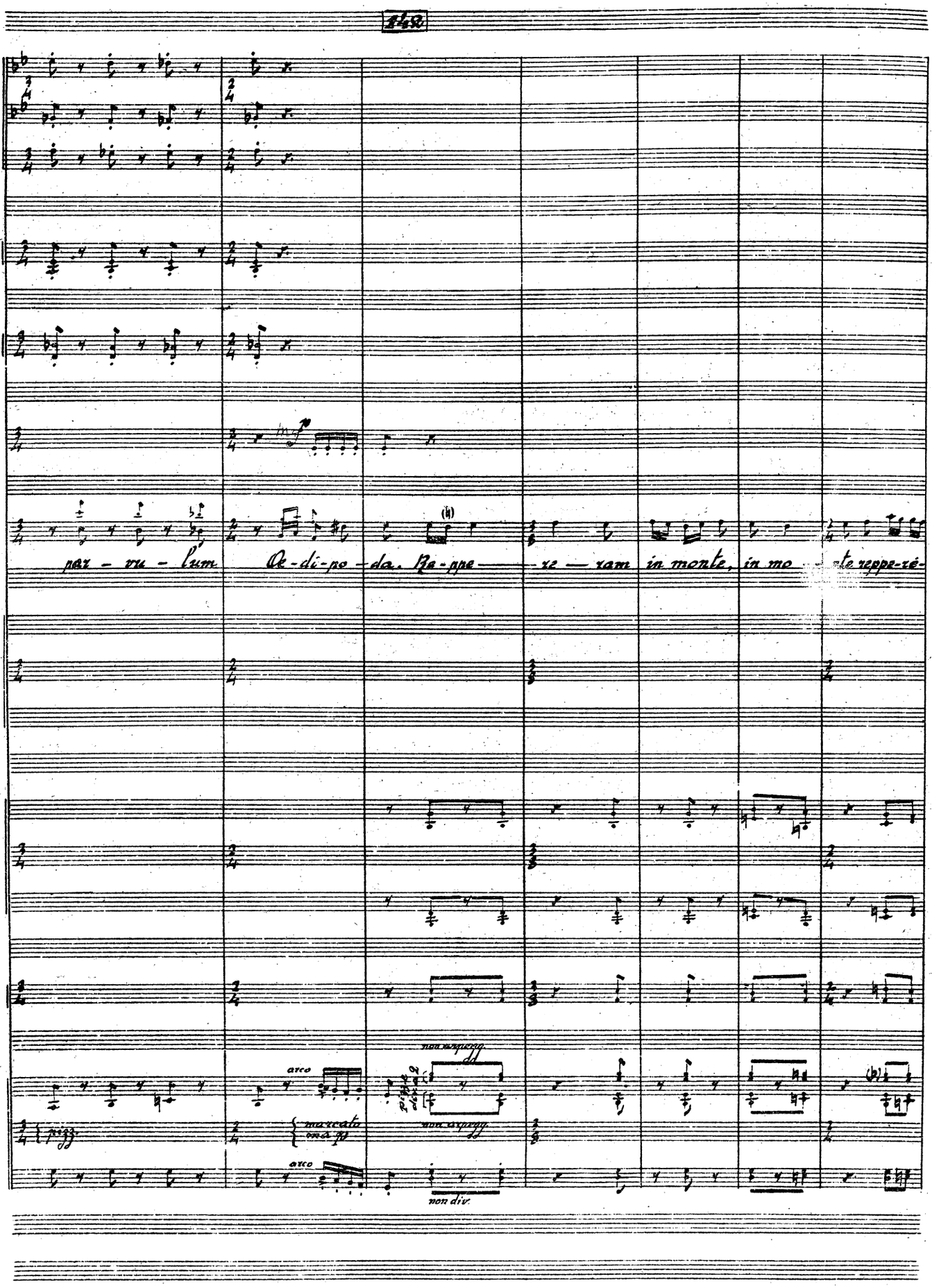
Ob.
C.-F.
Fag. 1. 2.
Cor. 1.2.
Timp.
Le mess.
par - vu - lum
Ae - di - po - da. Re - ppe -
- re — ram in monte, in mo - te reppe-ré-
arco
marcato
ma pp
non div.

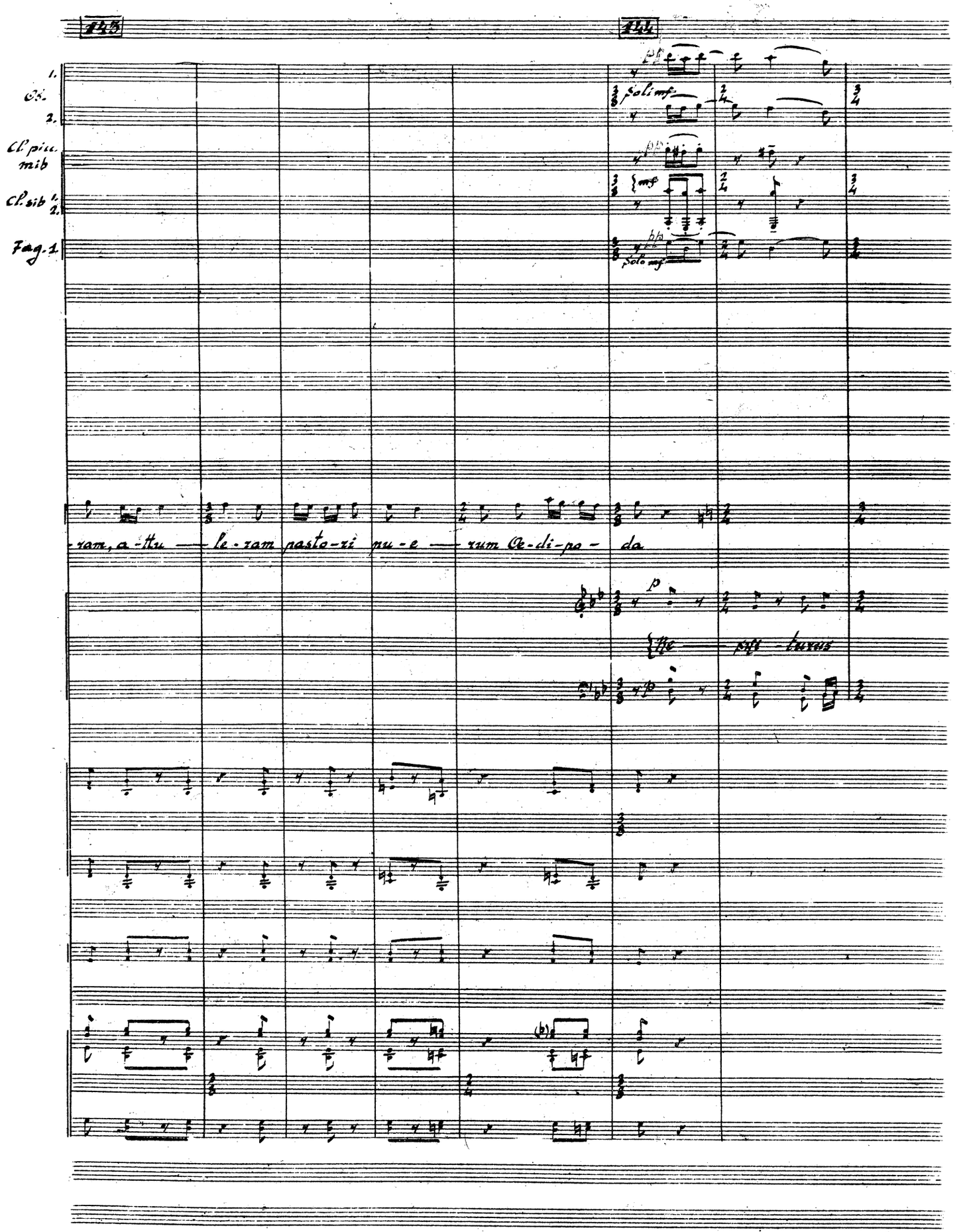
123
124
1.
Ob.
2.
Cl. picc. mib
Cl. sib 1. 2.
Fag. 1
solo mf
solo mf
-ram, a-ttu — le-ram pasto-ri nu-e — rum Oe-di-po- da
p
Ite — pri-turus

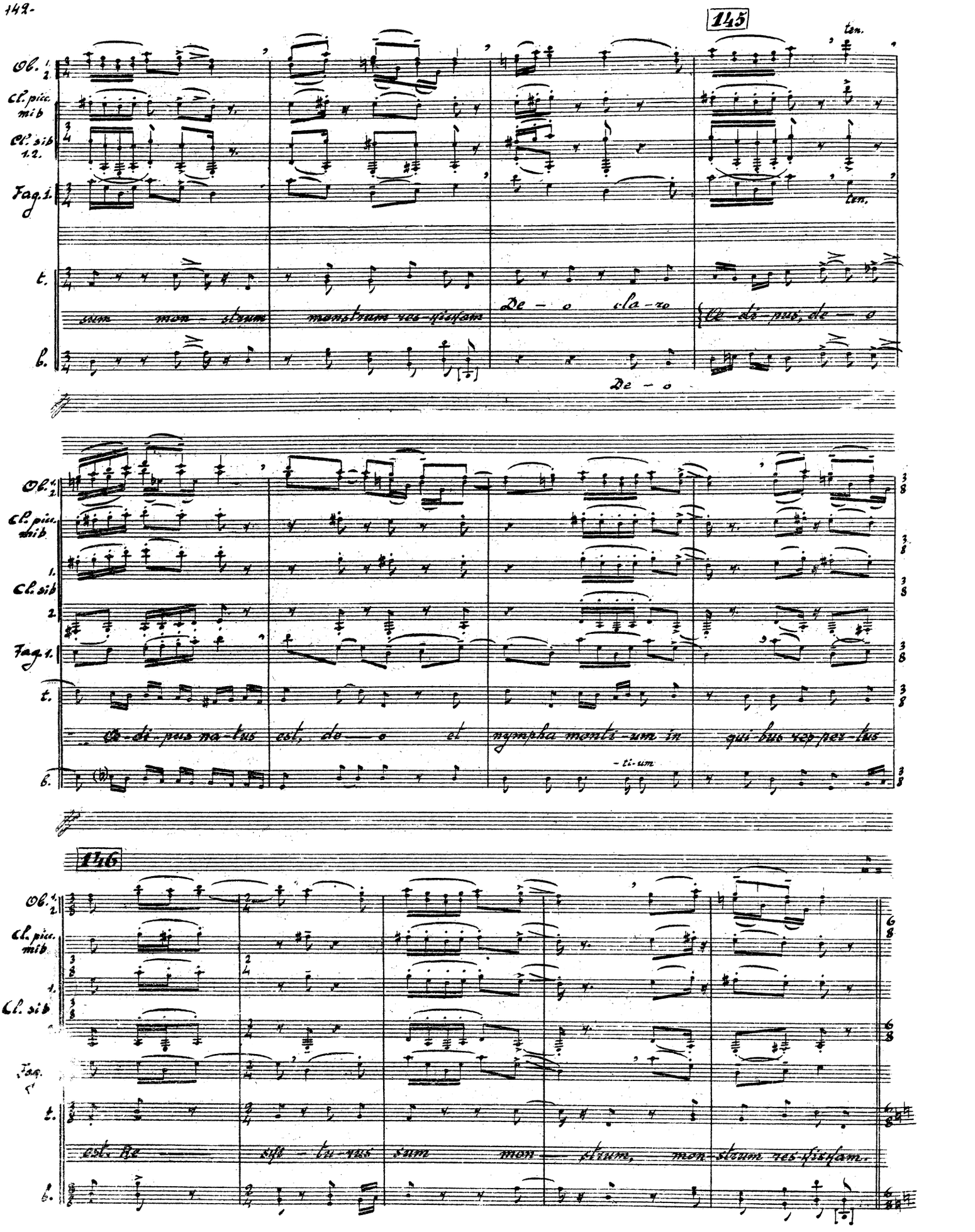
145
ten.
Ob. 1. 2.
Cl. picc. mib
Cl. sib 1. 2.
Fag. 1.
t.
sum mon - strum
monstrum res - pexam
De - o cla - ro
De - o
Ce - di - pus na - tus est, de - o et
nympha monti - um in
- ti - um
qui - bus rep - per - tus
146
Cl. sib
Fag. 1.
est. Re
sfi - tu - rus
sum
mon - strum, mon - strum res - pexam.

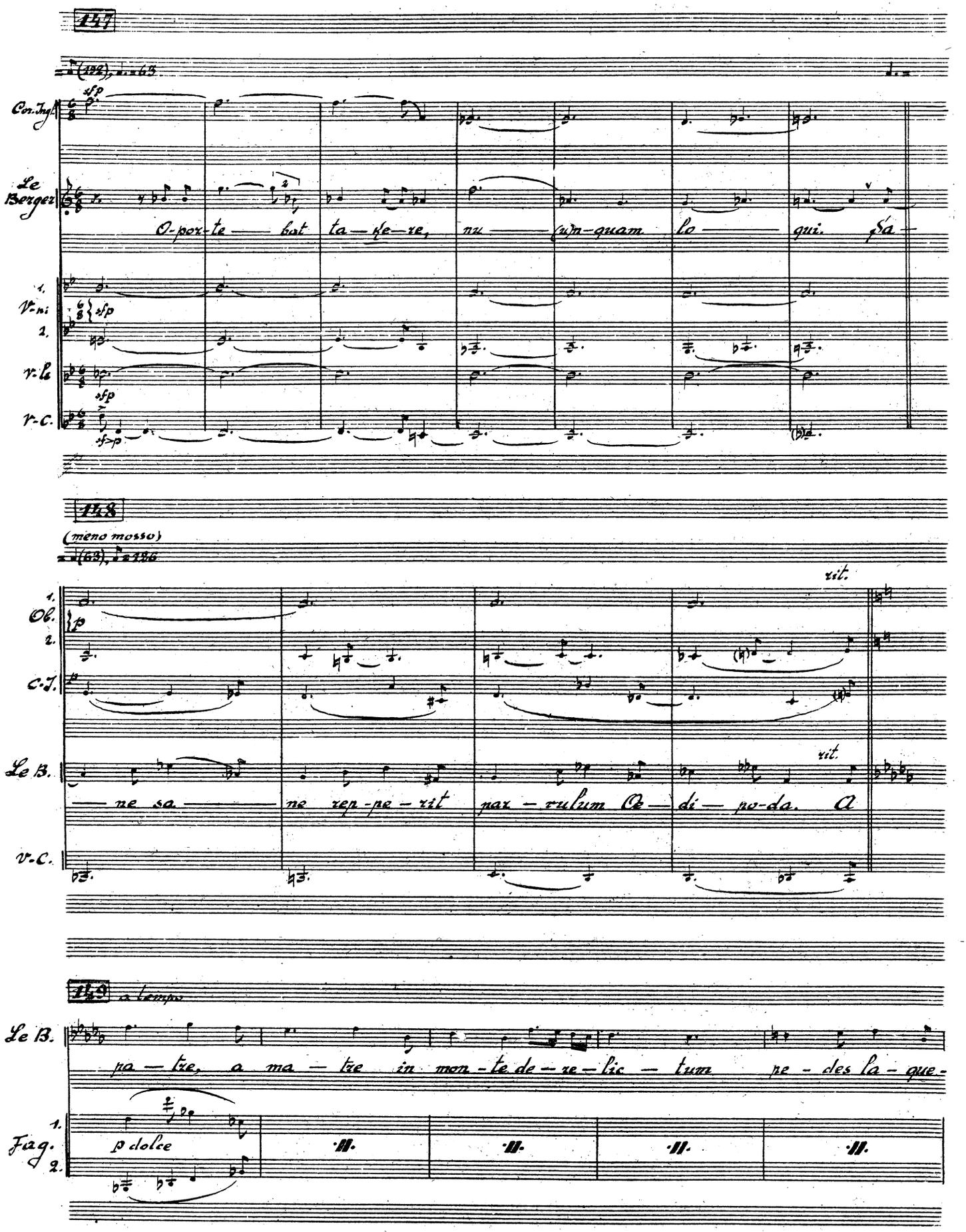
147
Con.Ing.
Le Berger
O-por-te — bat ta — ke — re, nu — (u)m-quam lo — qui. Sa —
1. V-ni 2.
V.la
V.C.
148
(meno mosso)
rit.
1. Ob. 2.
C.I.
Le B.
— ne sa — ne rep-pe-rit par-rulum De — di — po-da. A
rit.
V.C.
149
a tempo
Le B.
pa — tre, a ma — tre in mon-te de — re — lic — tum pe-des la-que-
1. Fag. 2.
p dolce

150

Le Berger

-is fe-ra-tum. U-ti-nam ne di-ffe-res; hoc sem-per, sem-per ffe-la-dum in ve-(e)-ntum

Fag.

Le B.

es- se in mon-te de-re-li-ctum parvulum, parvum Odijoeda in monte dereli ctum.

Fag.

Più mosso (come a capo 147)

151

jocarte disparent

C.I.

2. Cor. 3.4.

Timp.

Le Berger

O-por-te- bat ta-ffe-re nu- nquam lo- qui.

1. V-ni 2.

V-le

V.c.

C.B.

unis.

152

C.-T. *p*

Oed. *p* Non-ne men-strum res-ki-tu-ri, resti-ki-tu-ri quis Oe-

Fag. 1. solo *p sempre stacc.*

153

C.-T.

Oed. -di-pus, ge-nus Oe-di-po dis ski-am, sfi-am.

Fag. 1. *ff*

154

Fg. 1.

C.-f. *p*

Timp. *p*

Tr-ba 1ª poco poco sf sub. p sim.

Oed. Su-det jo-castam, fu-git. Su-det, pu-det Oe-di-pi

V.-ni 1. sul Sol

V.-C. du talon *p* pizz. poco sf arco *p e stacc.*

C.-B.

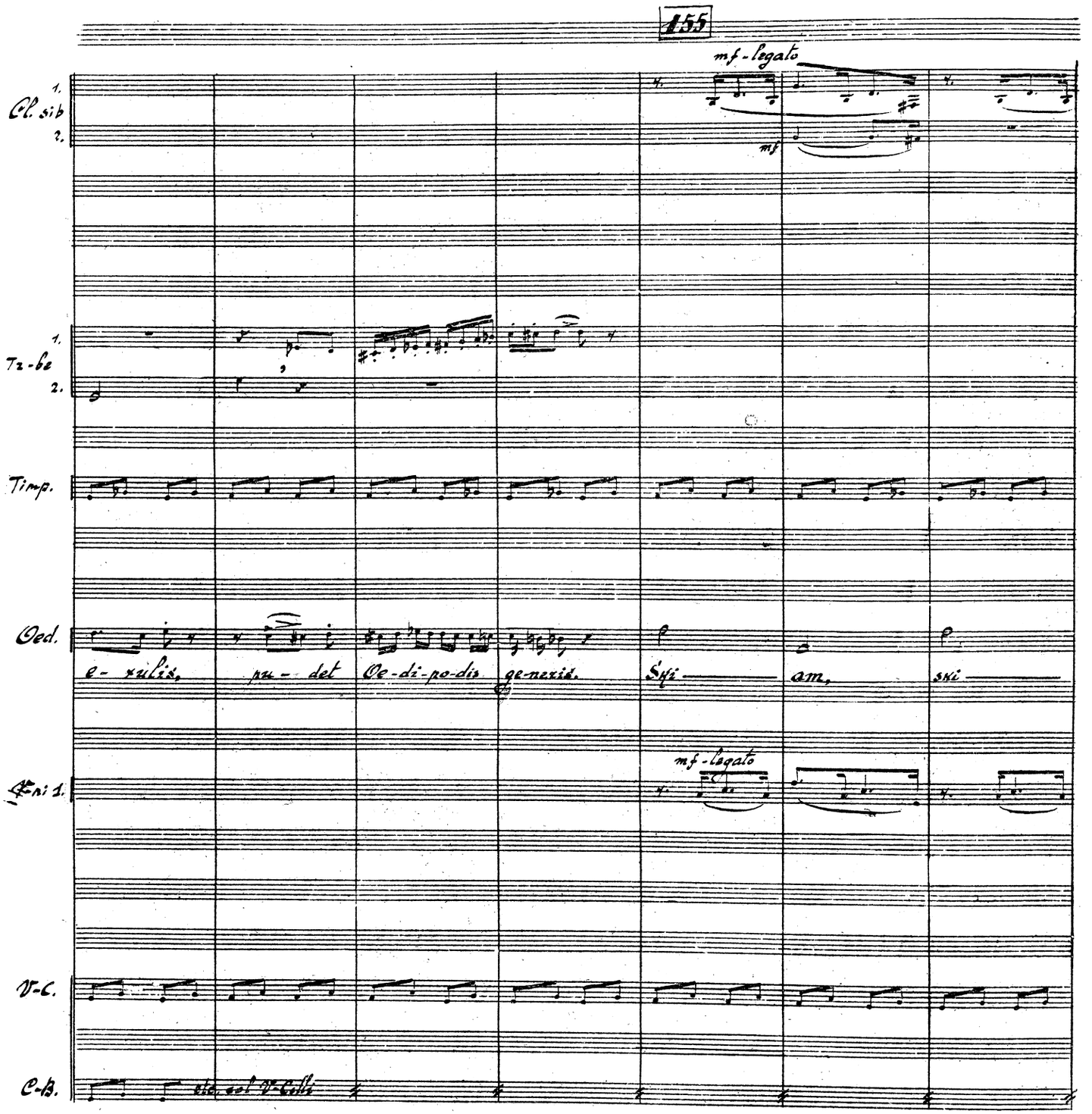
155
mf - legato
mf
Cl. sib
1.
2.
Tz - be
1.
2.
Timp.
Oed.
e - xulis,
pu - det
Oe - di - po - dis
ge - nexis.
Sfi —
am,
ski —
mf - legato
Eni 1.
V-C.
C-B.
ete. col V-Celli

156

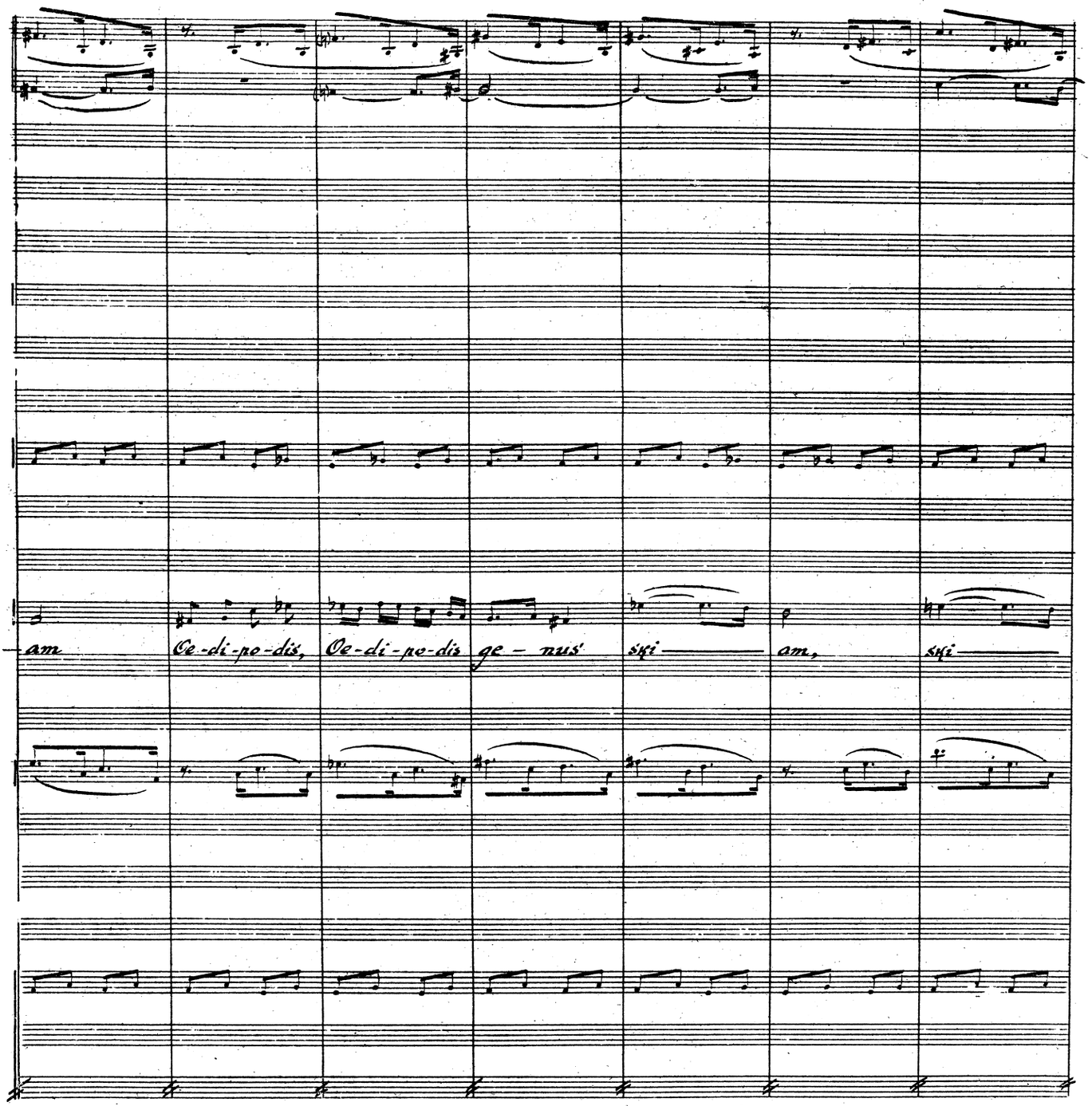

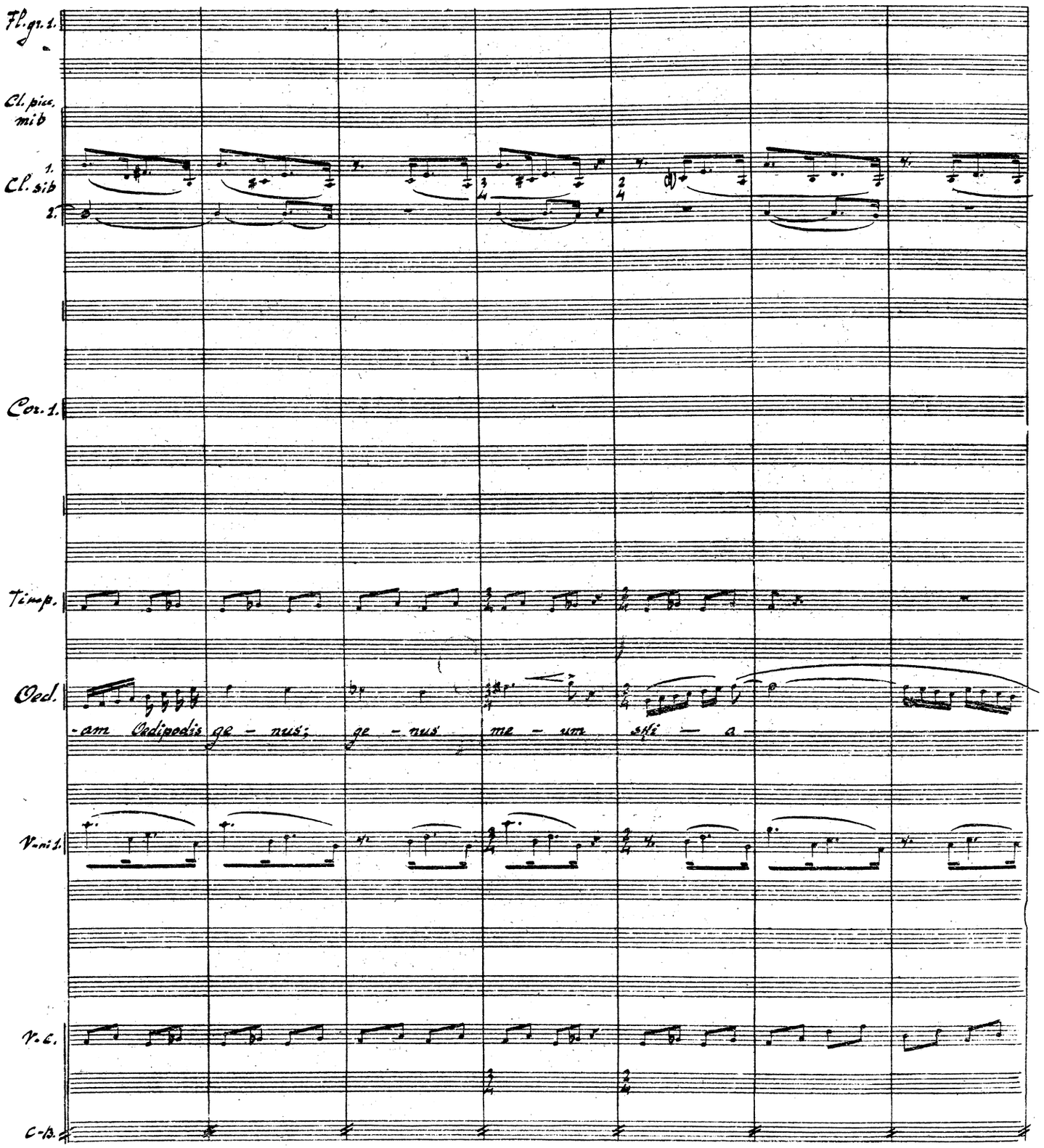
Fl. gr. 1.
Cl. pic. mib
1.
Cl. sib
2.
Cor. 1.
Timp.
Oed.
-am Oedipodis ge - nus; ge - nus me - um ski - a
Vni 1.
V. c.
C-b.

157

8a
dolce

arf-legato

p

(a)me. Non-ne mon-strum res-pi-tu-ri, ge-nus De-di-

1. V-ni
2.
V. la

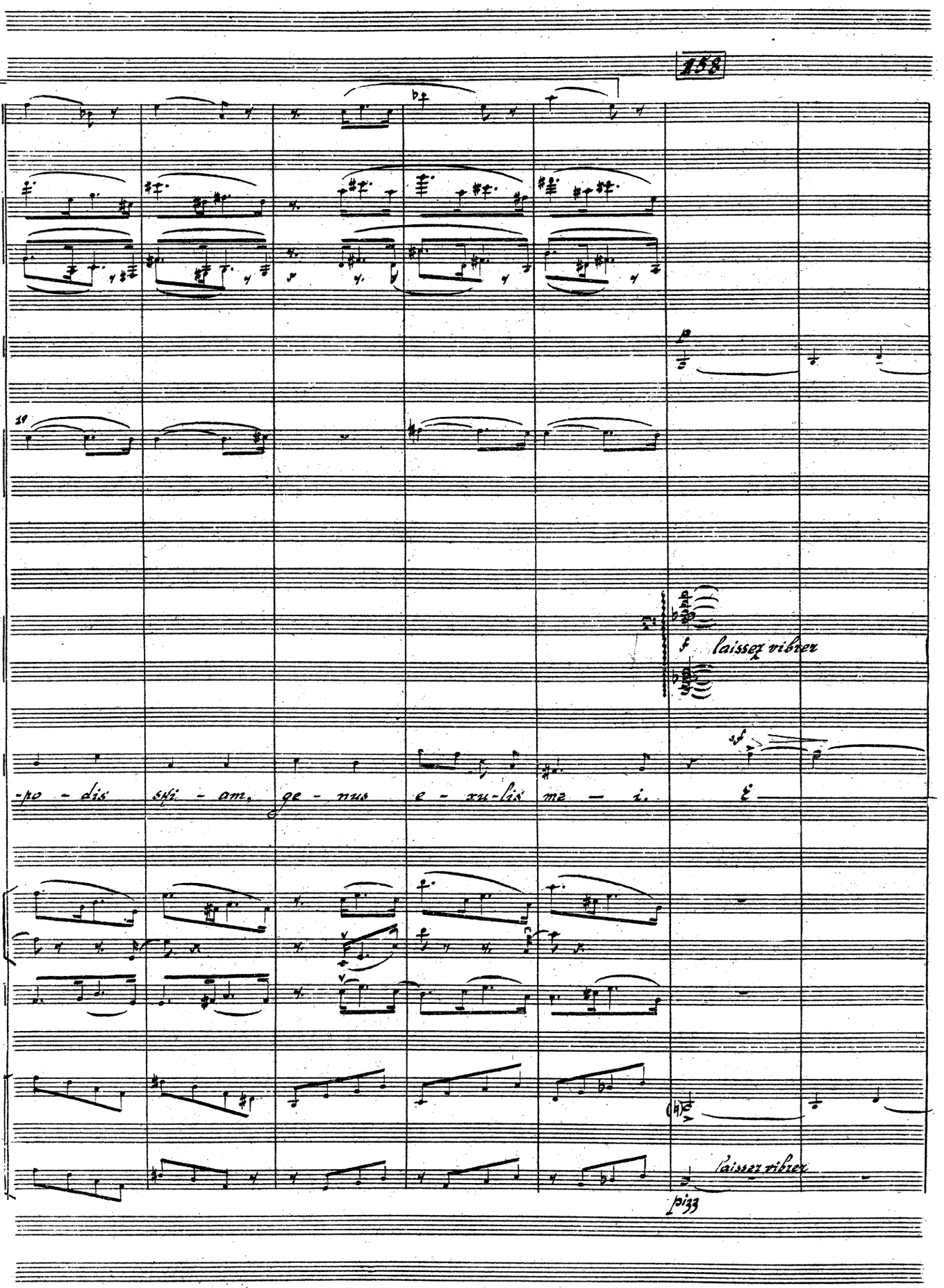
158
Fl. gr. 1.
Cl. picc. mib
Cl. sib 1. 2.
Fag. 1.
Cor.
Arpa
Ped.
V-ni 1.
V-ni 2.
V-le
V.c.
C-B.
19
f laissez vibrer
sf
-po - dis sfi - am, ge - nus e - xu - lis me - i.
laissez vibrer
pizz

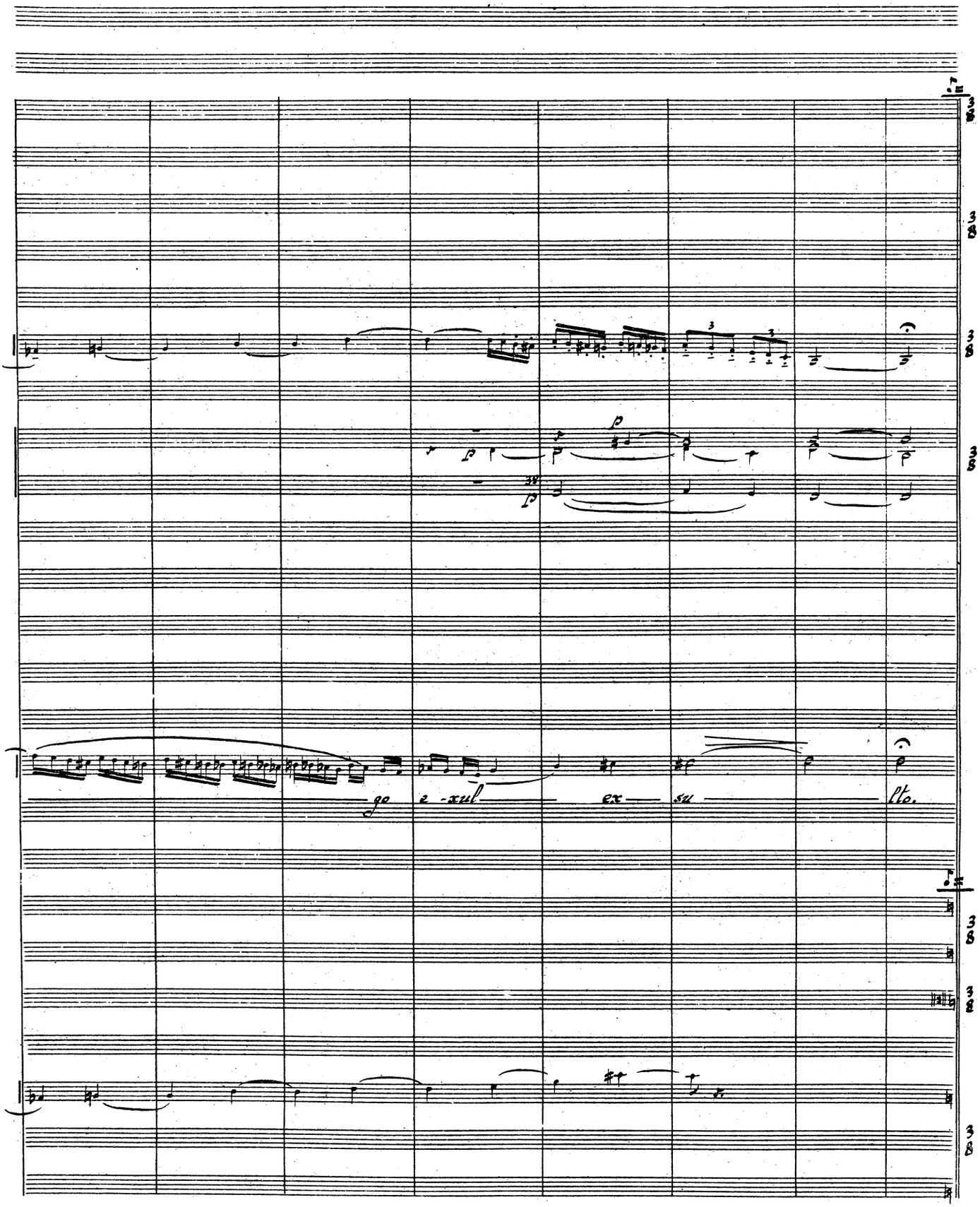
go
2 -xul
ex
su
lto.

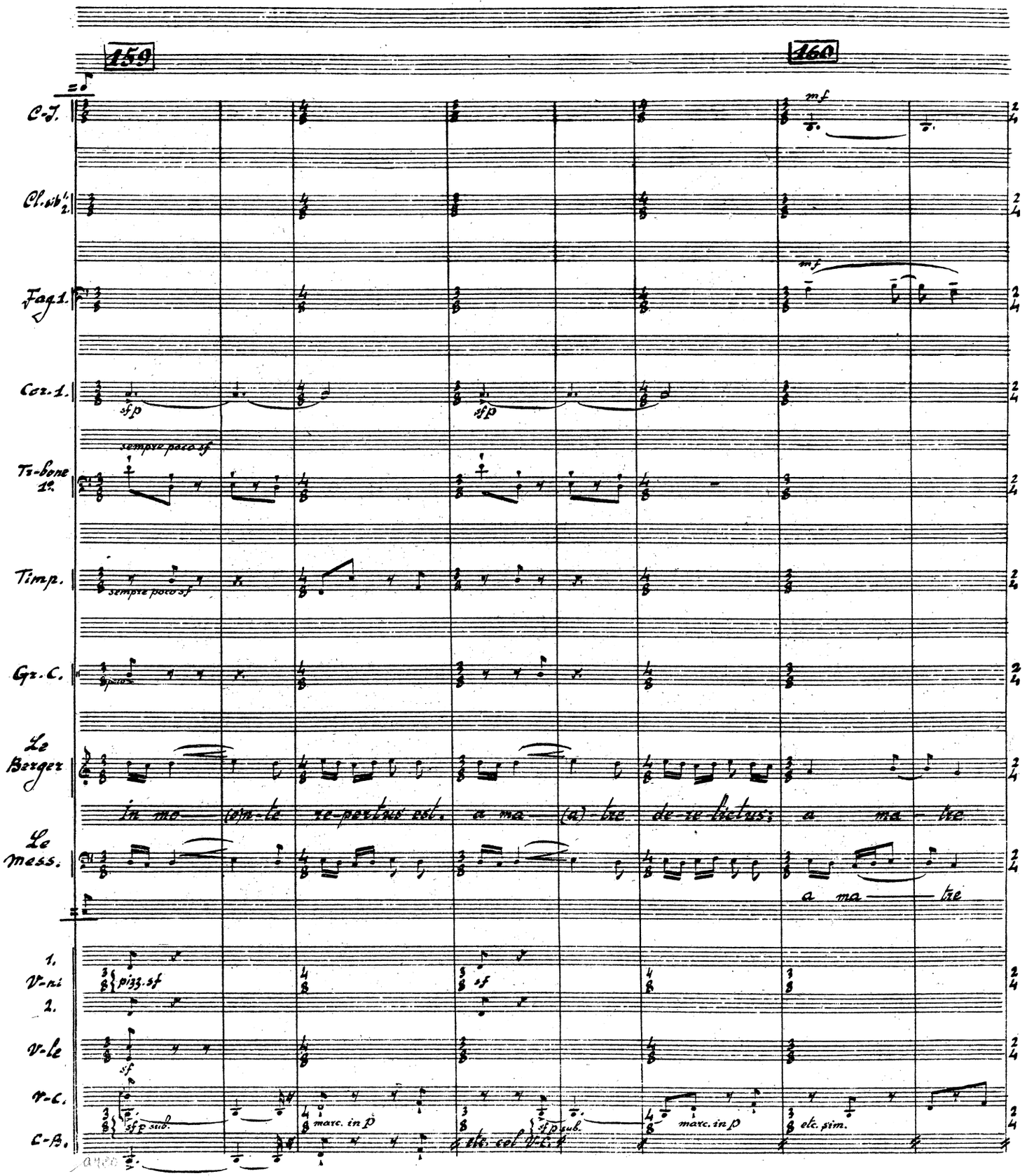
159
160
C-T.
Cl. sib 1. 2.
Fag 1.
Cor. 1.
Tr-bone 1°.
Timp.
Gr. C.
Le Berger
Le mess.
1. V-ni 2.
V-le
V-c.
C-B.
mf
sempre poco sf
sempre poco sf
in mo- (o)m-te re-pentus est. a ma (a) tre de-re lictus; a ma - tre
a ma - tre
pizz. sf
sf
sf
sf p sub.
marc. in p
arco
marc. in p
etc. sim.

161

sempre ff

sfp

de-re-lic-tu-um in mon-ti-bus re-pro-mi-sit, in mo-(o)n-ti-bus, in mon-ti-bus re-

in mo-nti-bus, in mo- nti-

sf

162

Fl. picc.

Fl. gr. 1. 2.

Cl. picc. mib

Cl. sib 1. 2.

1. 3. = a 2, trem. f possibile

Corni

Tr-be 1. 2. 3. 4.

Piano

Ped. ff

sf sub. meno f

fim.

Caisse claire

Le Berger

- ppe - xi-mus.

Lai-o Jocastaque natus!

Re-remp-

Le Messager

-bus rappe-xi-mus.

ff marcatissimo

Natus Lai-o et Jo-casta!

t.

b.

V-ni 1. 2.

V-le

V-c.

C-B.

(pizz.)

pizz. non div.

163

Fl. piccolo Fl. gr. 3e

tor Lai - i parentis! Coniux Iocastae parentis!

Coniux Iocastae parentis!

(Tempo)

arco

sf sub. meno f

arco

sf sub. meno f

arco

(alto)

sf p

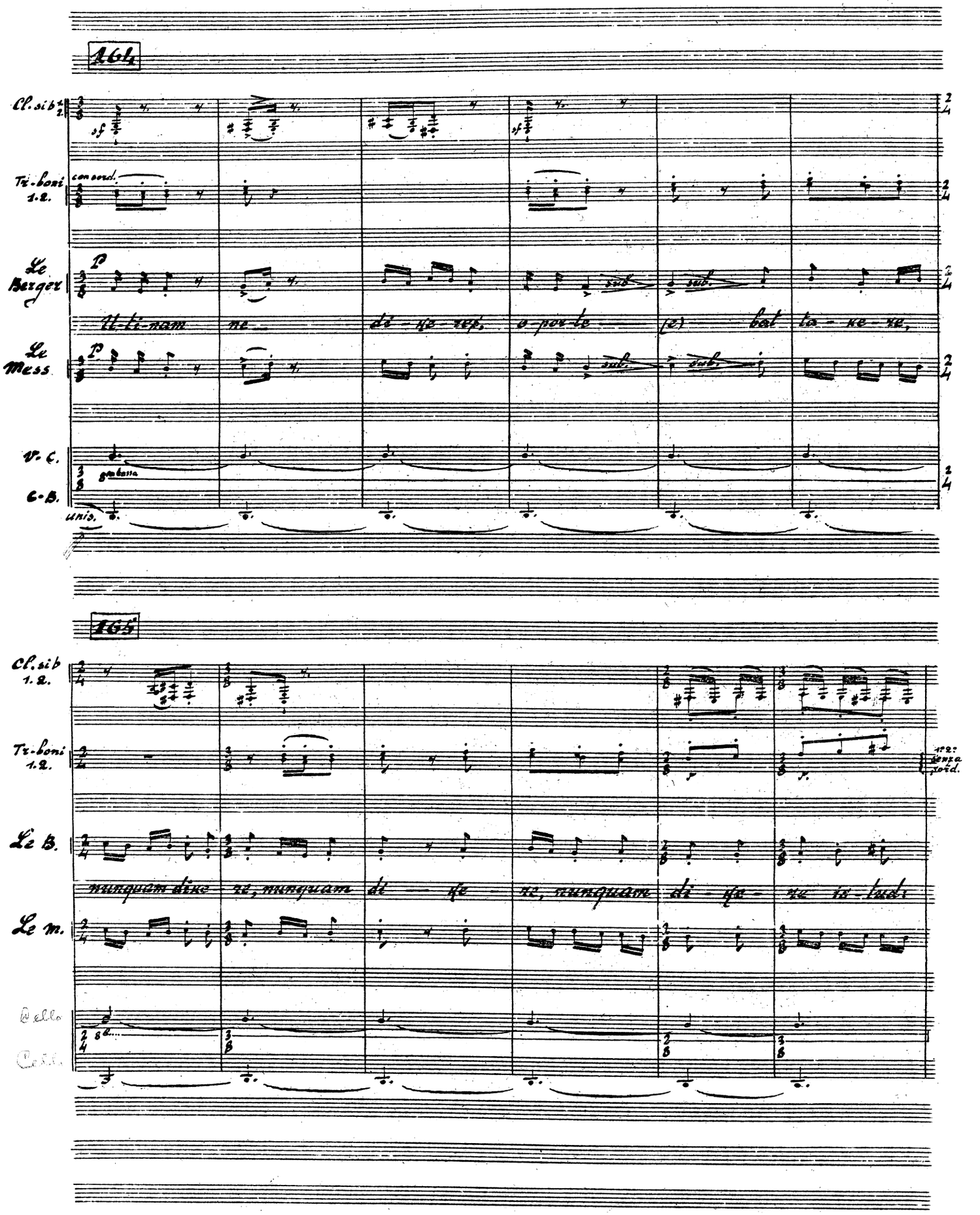
164
Cl. sib 1.2.
Tr.-boni 1.2.
con sord.
Le Berger
P
Ul-ti-nam ne
di-xe-re,
o por-te
(e) bat
ta-ke-re,
Le Mess
P
sub.
V. C.
C.-B.
unis.
165
Cl. sib 1.2.
Tr.-boni 1.2.
senza sord.
Le B.
nunquam dixe-re, nunquam
di-xe-re, nunquam
di-xe-re in-fudi
Le M.
Cello
C.B.

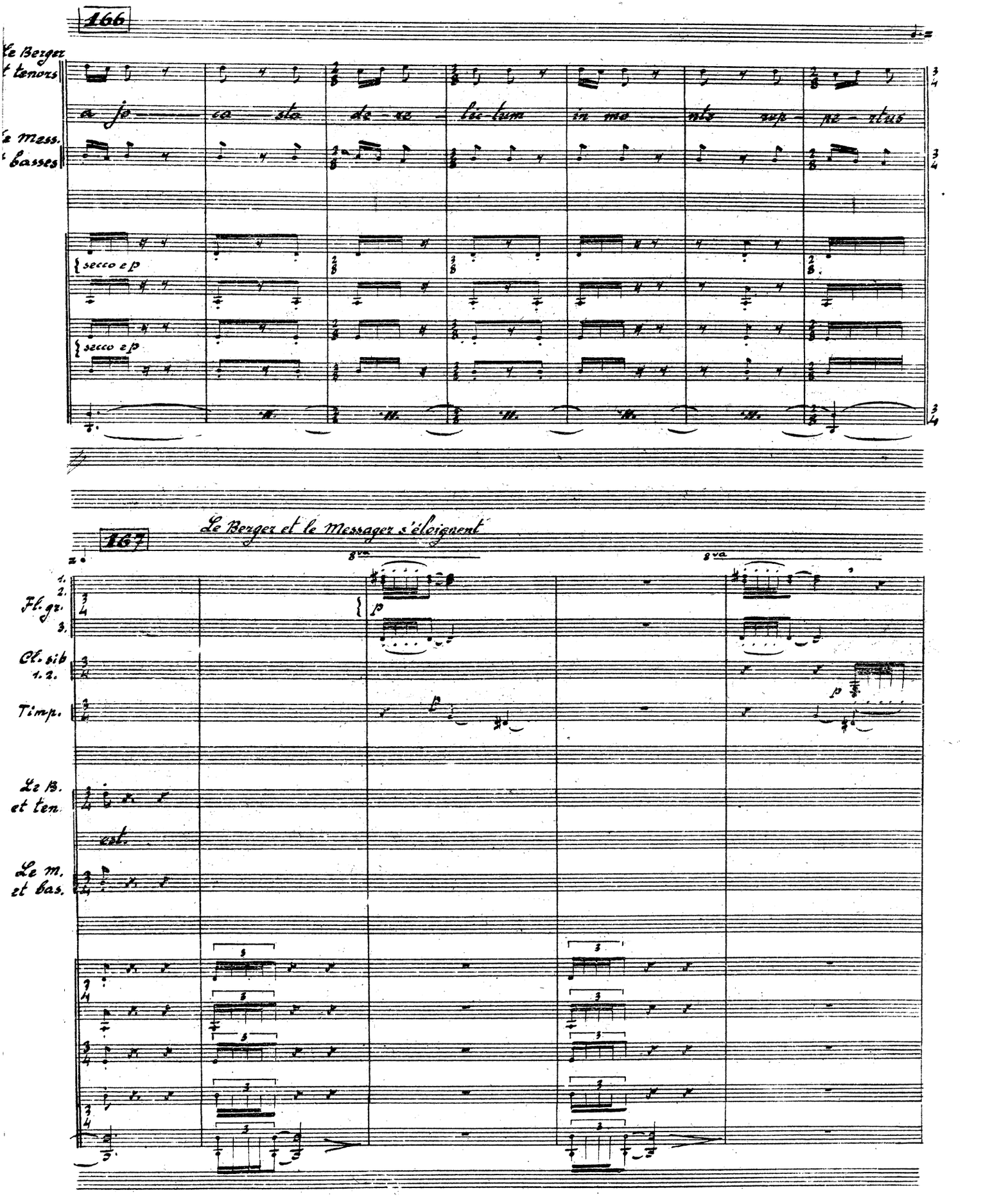
166
Le Berger
et tenors
a so
ca sto
de - re
lic - tum
in me
nte
sup -
re - ntis
Les Mess.
et basses
secco e p
secco e p
167
Le Berger et le Messager s'éloignent
8va
8va
Fl. gr.
Cl. sib
1. 2.
Timp.
Le B.
et ten.
est.
Le m.
et bas.

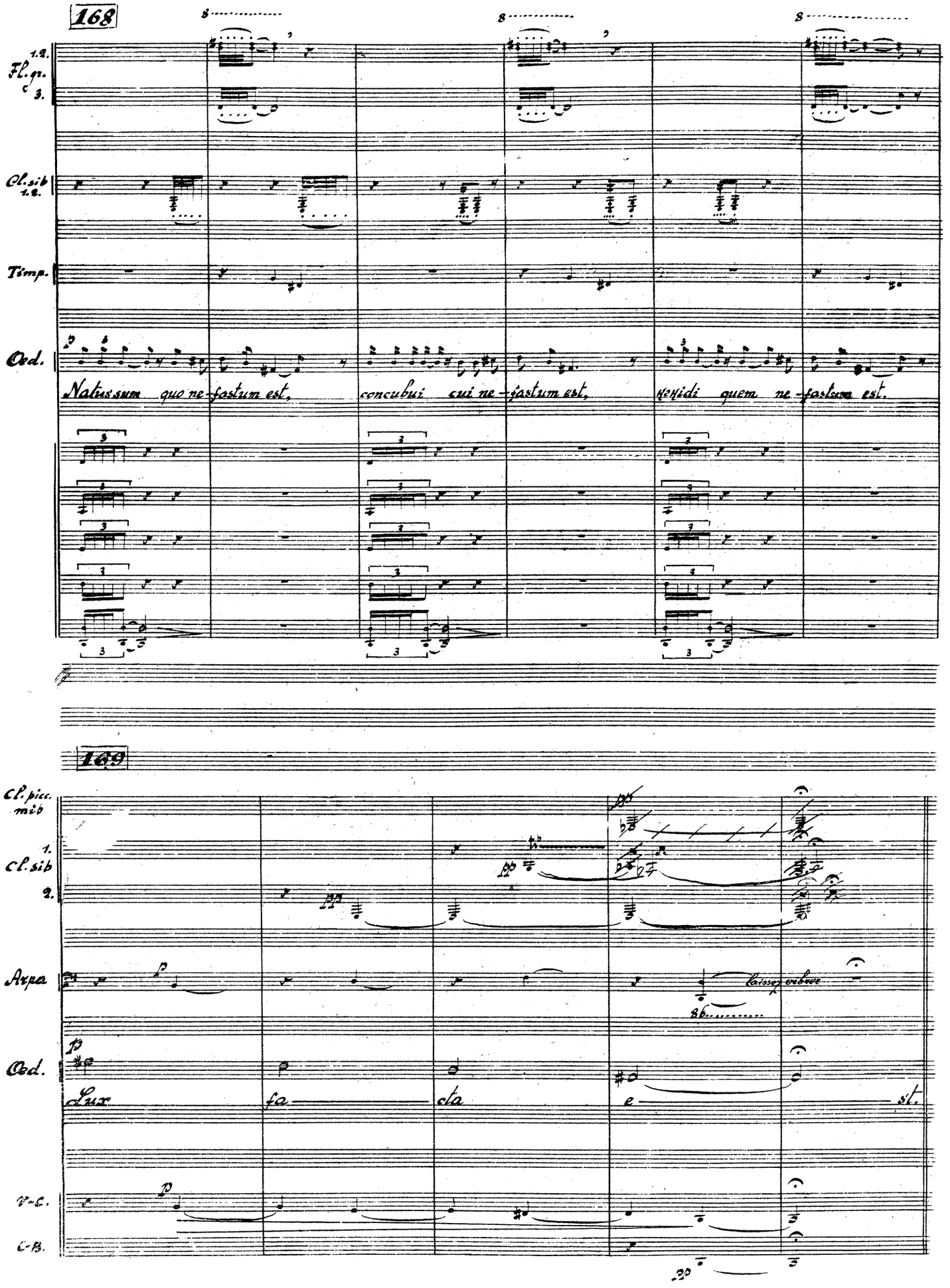
168
Fl. gr. 1.2. 3.
Cl. sib 1.2.
Timp.
Ced.
Natus sum quo ne - fastum est,
concubui cui ne - fastum est,
rexidi quem ne - fastum est.
169
Cl. picc. mib
Cl. sib 1. 2.
Arpa
Ced.
Lux fa cta e st.
laissez vibrer
V.-C.
C.-B.

Le Messager apparaît

♩.=66 **170**

Trombe

Speaker: *Et maintenant, vous allez entendre le monologue illustre „La tête divine de Jocaste est morte" monologue où le messager raconte la fin de Jocaste.*

Trombe

Speaker: *Il peut à peine suivre la bouche. Le chœur emprunte son rôle et l'aide à dire comment la reine s'est pendue et comment Oedipe s'est crevé les yeux avec son agrafe d'or.*

Trombe

Speaker: *Ensuite c'est l'épilogue.*

Epiloge: *Le roi est pris. Il veut se montrer dans son piège. Il veut se montrer à tous, montrer la bête immonde, l'inceste, le parricide, le fou. On le chasse. On le chasse avec une extrême douceur. Adieu, adieux, pauvre Oedipe! Adieu, Oedipe; on t'aimait.*

171

Trombe

Timpano

172

Timp.

Le Mess.

Di — vum jo — ca — stae

div.

timp.

Le Mess.

ca — put mo — ntu — um.

unis.

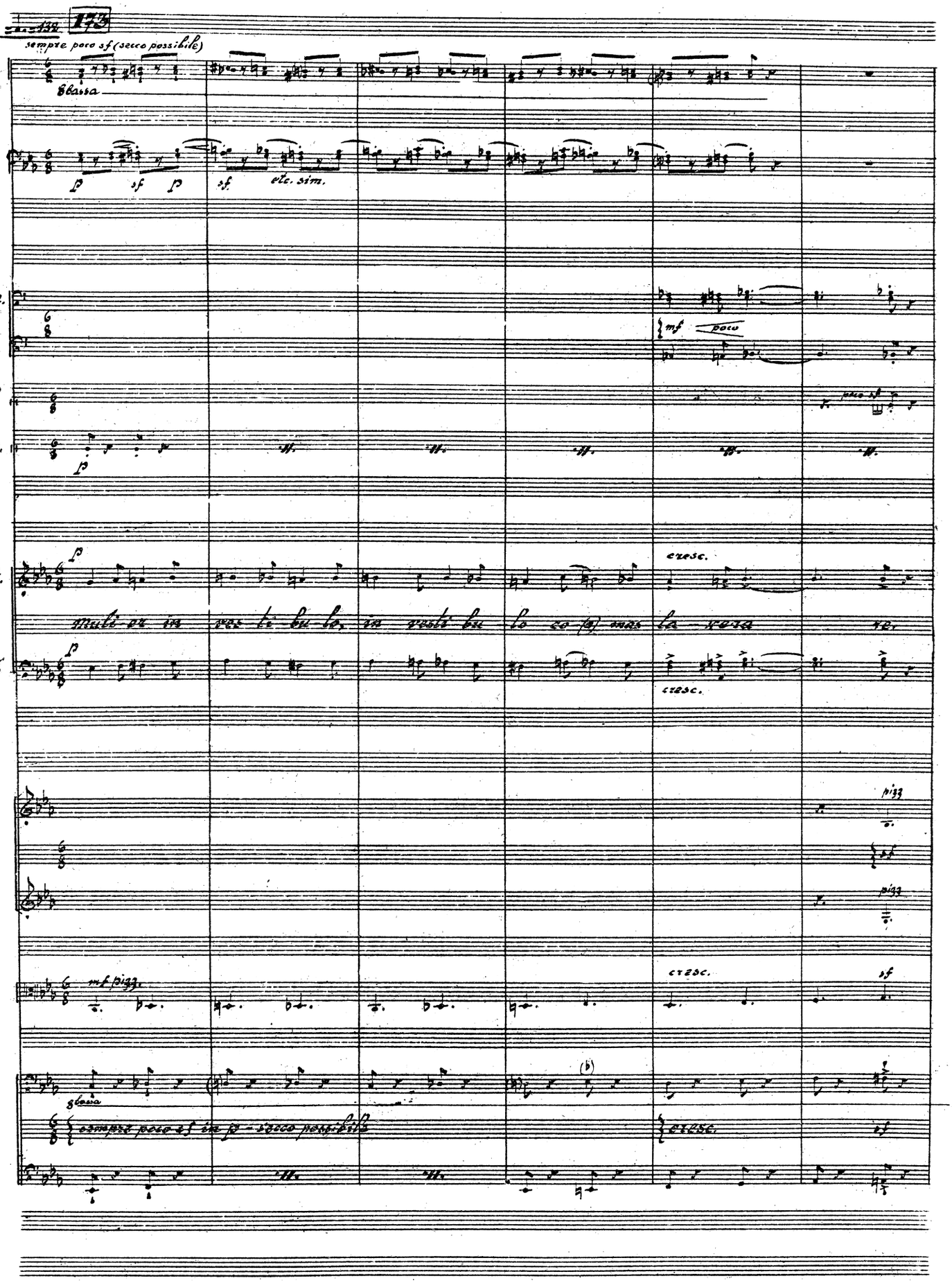
sempre poco sf (secco possibile)
8bassa
f
sf
f
sf
etc. sim.
2.
2-boni
3.
C. cl.
Gr. C.
f
t.
f
Multi ex ea
ves ti bu lo,
ex vesti bu
lo co (o) mas
la vesta
re,
cresc.
b
f
cresc.
pizz.
pizz.
mf pizz.
cresc.
sf
8bassa
sempre poco sf sin f - secco possibile
cresc.
sf

174

Cl.sib 1/2

8bassa

Fag.

come sopra

Corni

mf

Tr-boni 1. 2. 3.

mf poco

poco sf

C. cl.

poco sf

Gr. c.

ff. ff. ff. ff. ff. ff.

t.

f

cresc.

Claustris occlu- do te fe- ros, oc- clu- do te, oc clu- do te, oc clu- sum

b.

f

cresc.

non div.

mf

cresc.

sf

8bassa

sub. mezzo f - come sopra

cresc.

sf

ff. ff.

175

Ob.

C.I.

staccatissimo

cresc.

Fag.

f e ben marc.

Cor.

Tr. ba 1.

Tr. boni

Timp.

Gr. C.

91 - 43

t.

Clau - dis de clu - de - re fo - res, de clu - de - re, ex cla - mate, ex clama - te.

b.

arco

1.

1^mi

arco

2.

div.

V. le

arco

V. c.

f ben marc.

C. B.

col V. celli

176

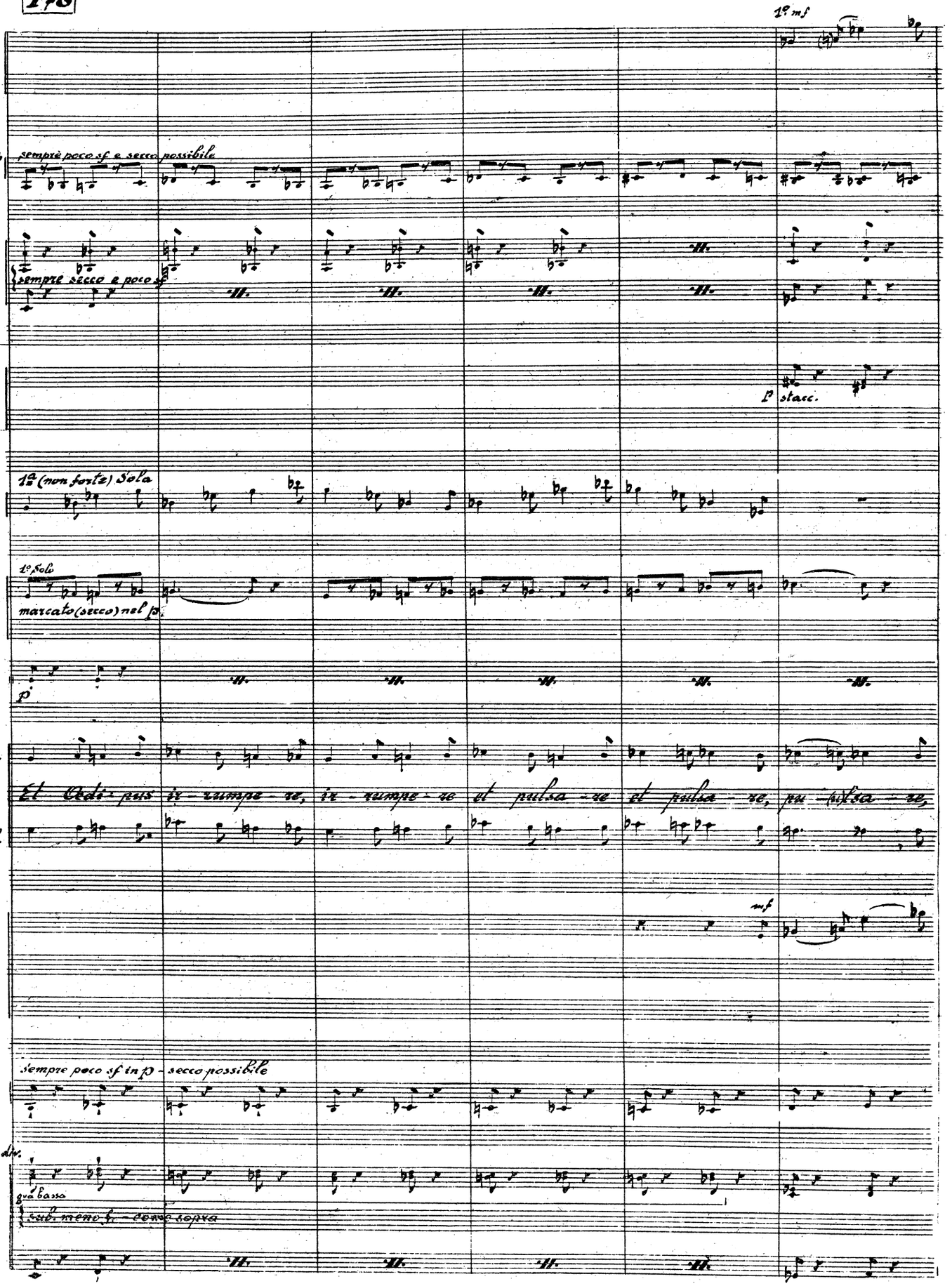
1° mf
Ob.
C.I.
Cl. sib 1. 2.
sempre poco sf e secco possibile
Fag.
sempre secco e poco sf
C.fg.
Cor.
f stacc.
Tr-be
1a (non forte) Sola
Tr-boni
1° Solo
marcato (secco) nel fp
Gr. C.
p
t.
Et Cedi - pis ir - rumpe - re, ir - rumpe - re et pulsa - re et pulsa - re, pul - sa - re,
b.
mf
sempre poco sf in p - secco possibile
div.
a Basso
sub. meno f. - cenno sopra

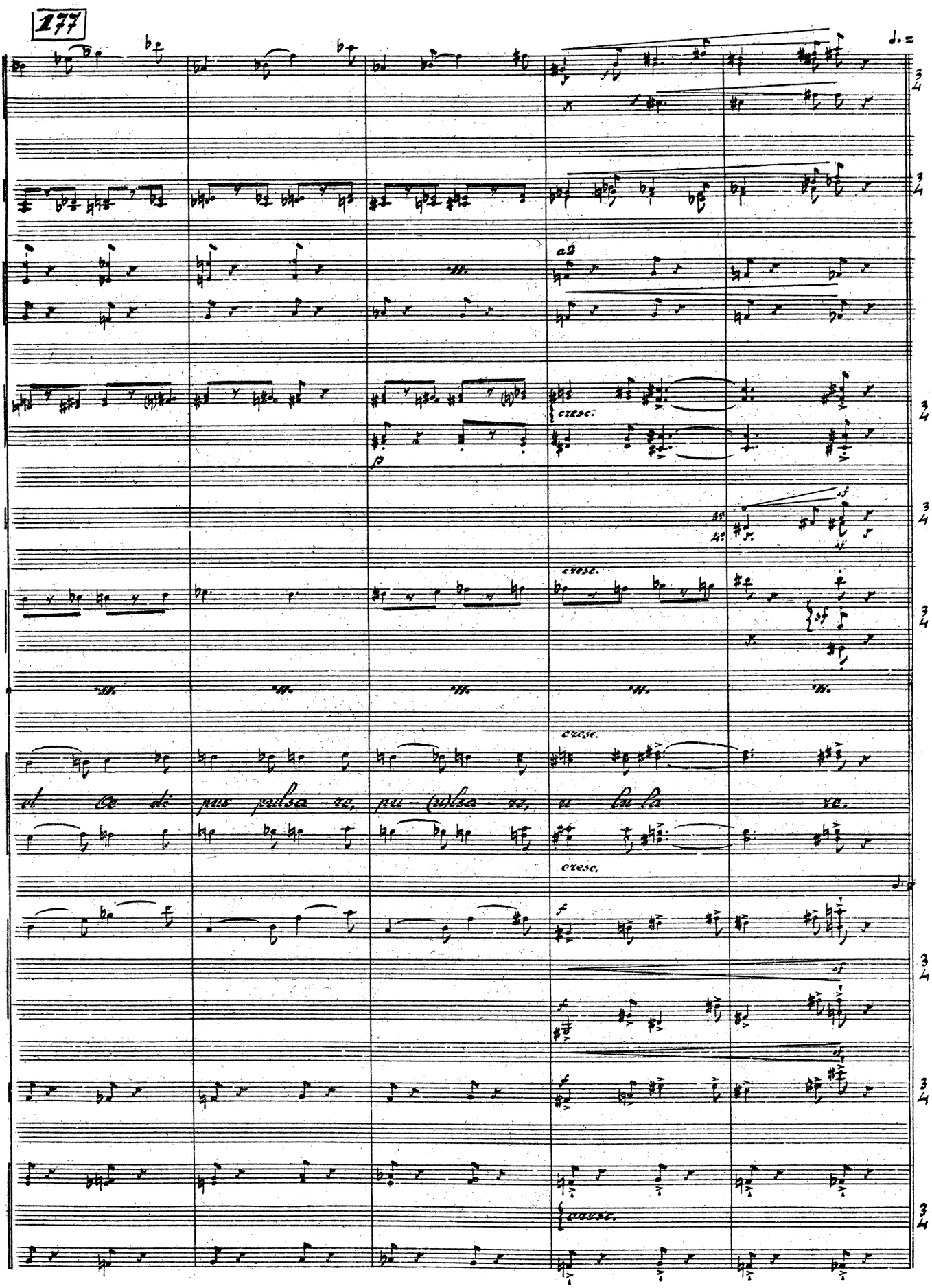
177
a2
cresc.
cresc.
cresc.
cresc.
cresc.
ut de - pus pulsa re, pul - (su)sa - re, u - lu - la re.

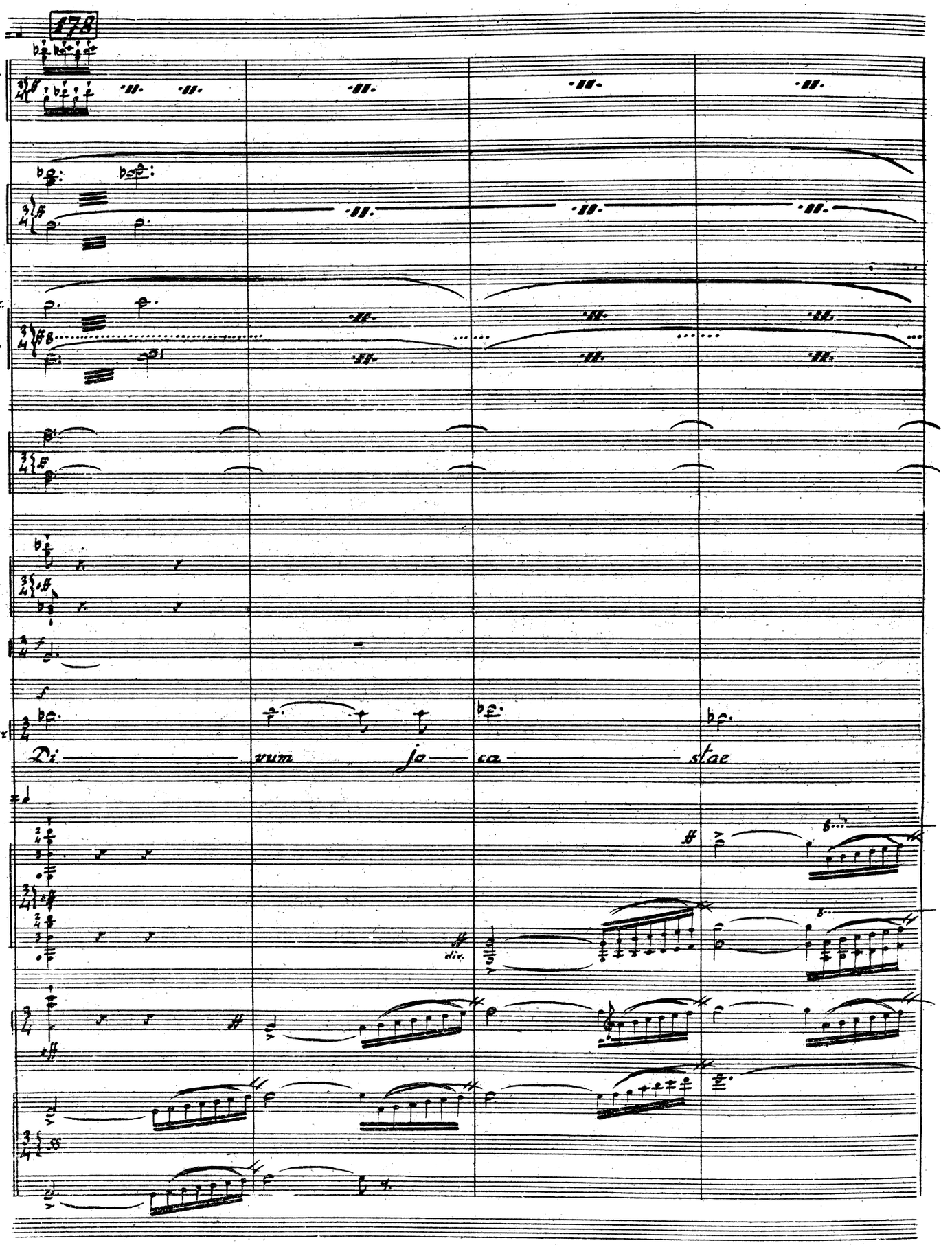
178
1.2. Fl. gr. 3.
Ob.
C.-I.
Cl. picc. mib
Cl. sib 1.2.
Cor.
Tr-be
Timp.
Le Messager
Di vum jo ca stae
div.

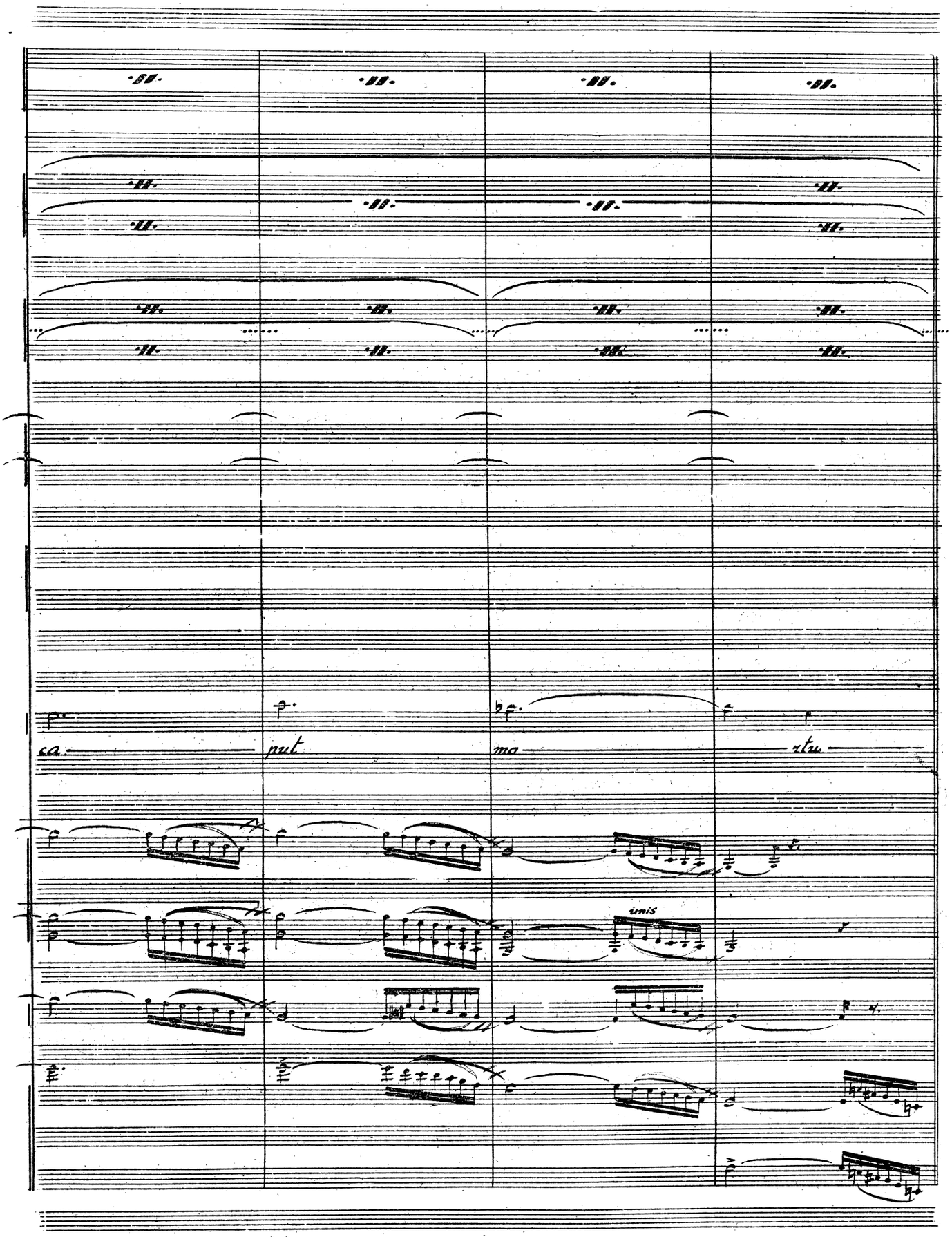
ca
nut
ma
ztu
unis

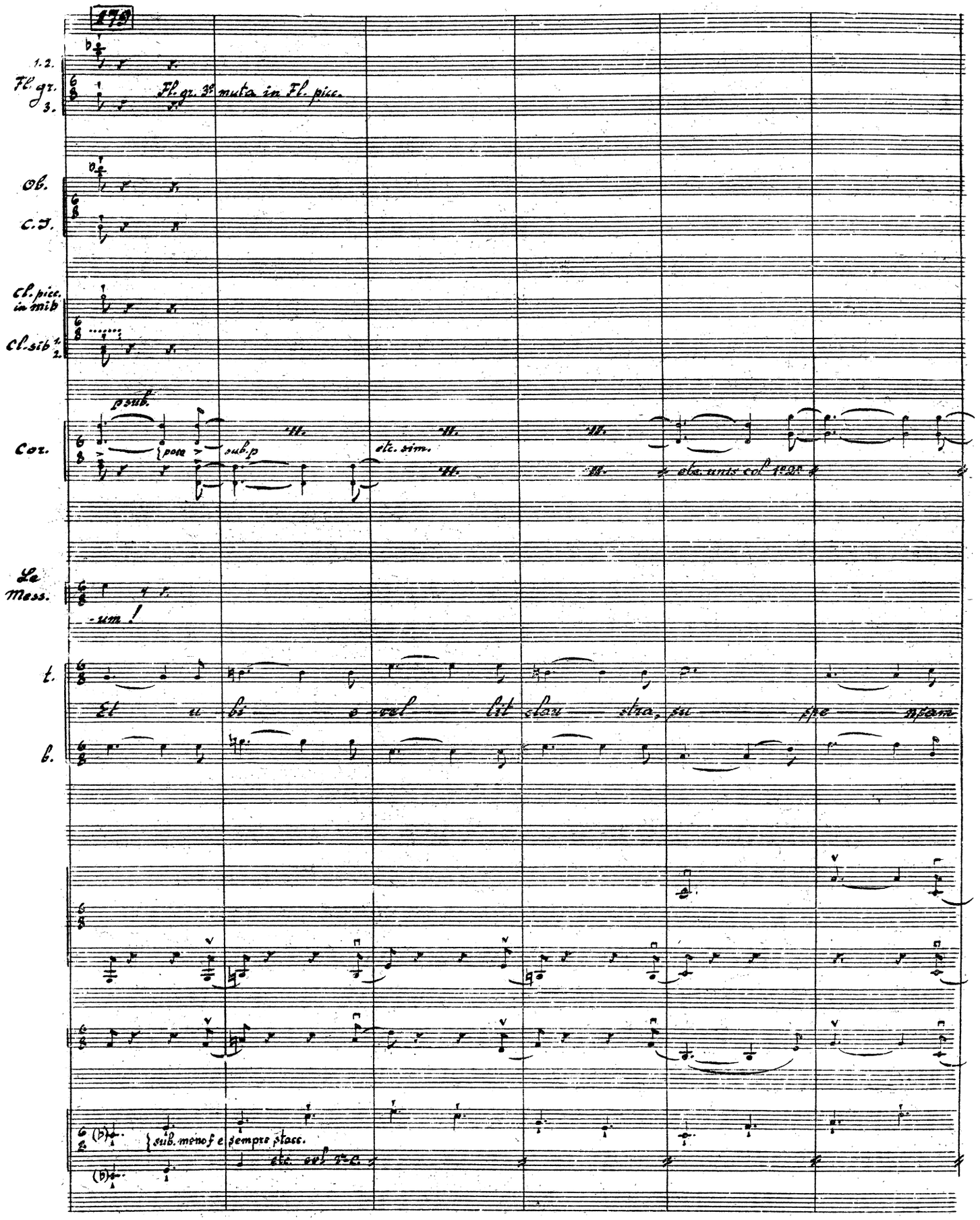
178
1.2. Fl. gr.
3.
Fl. gr. 3s muta in Fl. picc.
Ob.
C.I.
Cl. picc. in mib
Cl. sib 1.2.
Cor.
p sub.
pesante
sub. p
etc. sim.
III.
etc. unis col 1mo Cor.
Le Mess.
-um!
t.
Et u bi e vel lit clau sta, si pe ssam
b.
sub. meno f e sempre stacc.
etc. col t.-c.

180

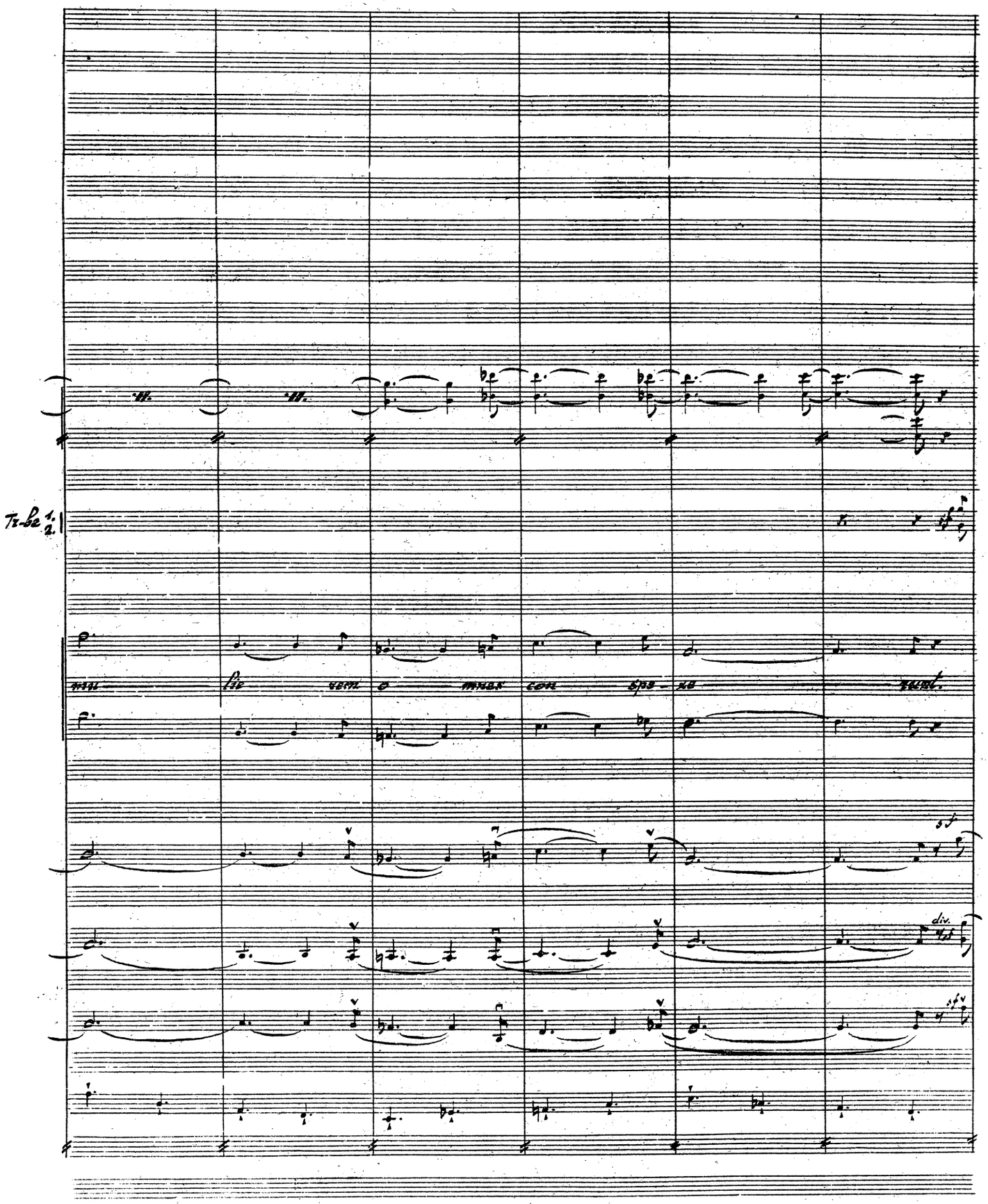

181

Fl. gr. 1. 2. 3.

Ob.

Cl. picc. in mib

Cl. sib

Fag.

C-fg.

cres - cen - do

Corni 1. 2. 3. 4.

cresc.

cresc.

Tr-be 1. 2.

t.

Et Occi pus pro fes sus est il lam ex sol ve bat, il lam col lo ca bat

b.

cresc.

unis

poco sf nel p e secco possibile

secco e poco sf

8va bassa

crescendo

div.

secco e poco sf

182

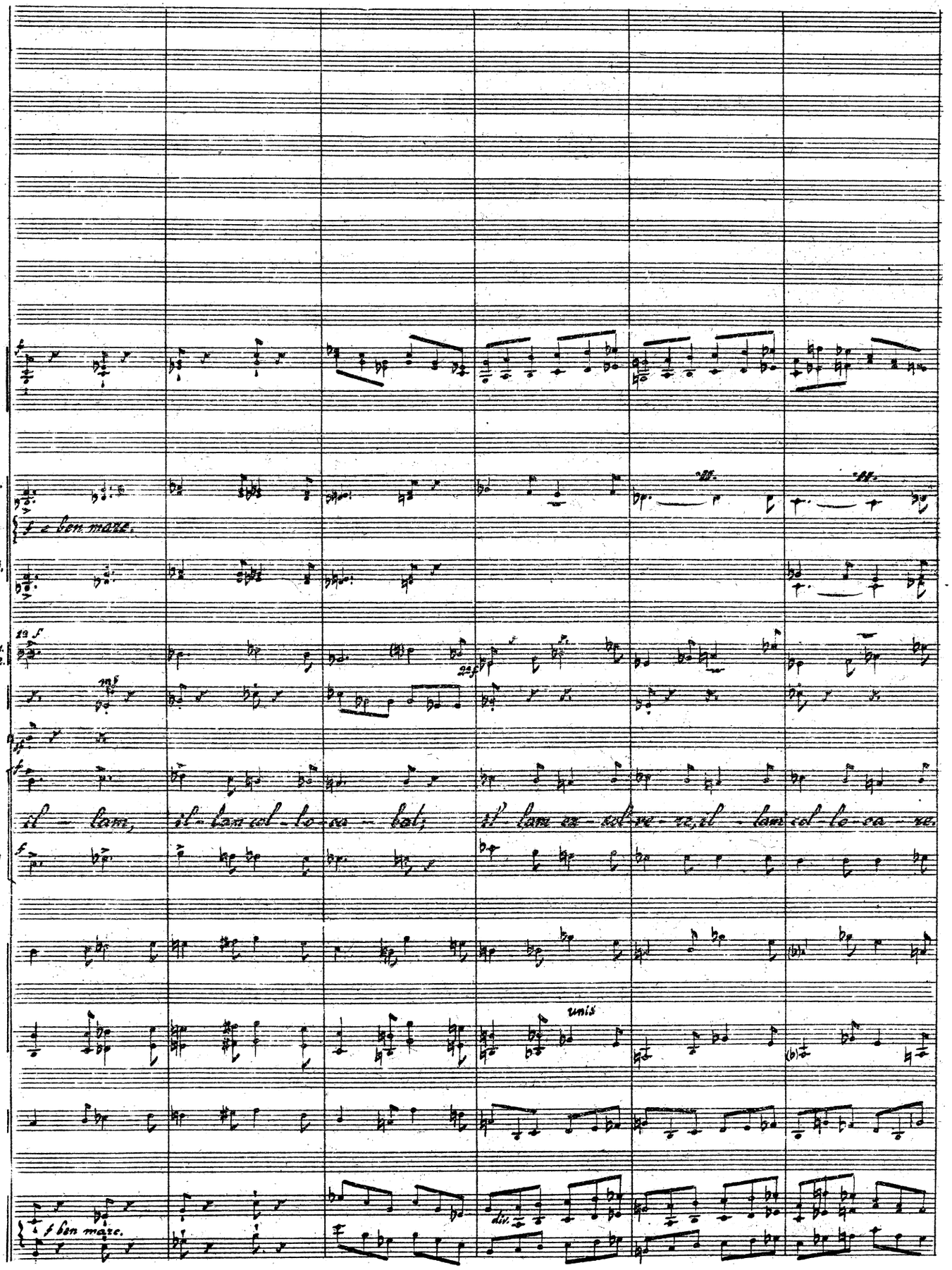
Fag.
1.2.
Corni
f e ben marc.
3.4.
Tr-be 1.
2.
Timp.
Gr.C.
t.
il - lam,
il - lam col - lo - ca - bal;
il - lam ca - col - re - re, il - lam col lo - ca - re.
B.
unis
div.
f ben marc.

183 184

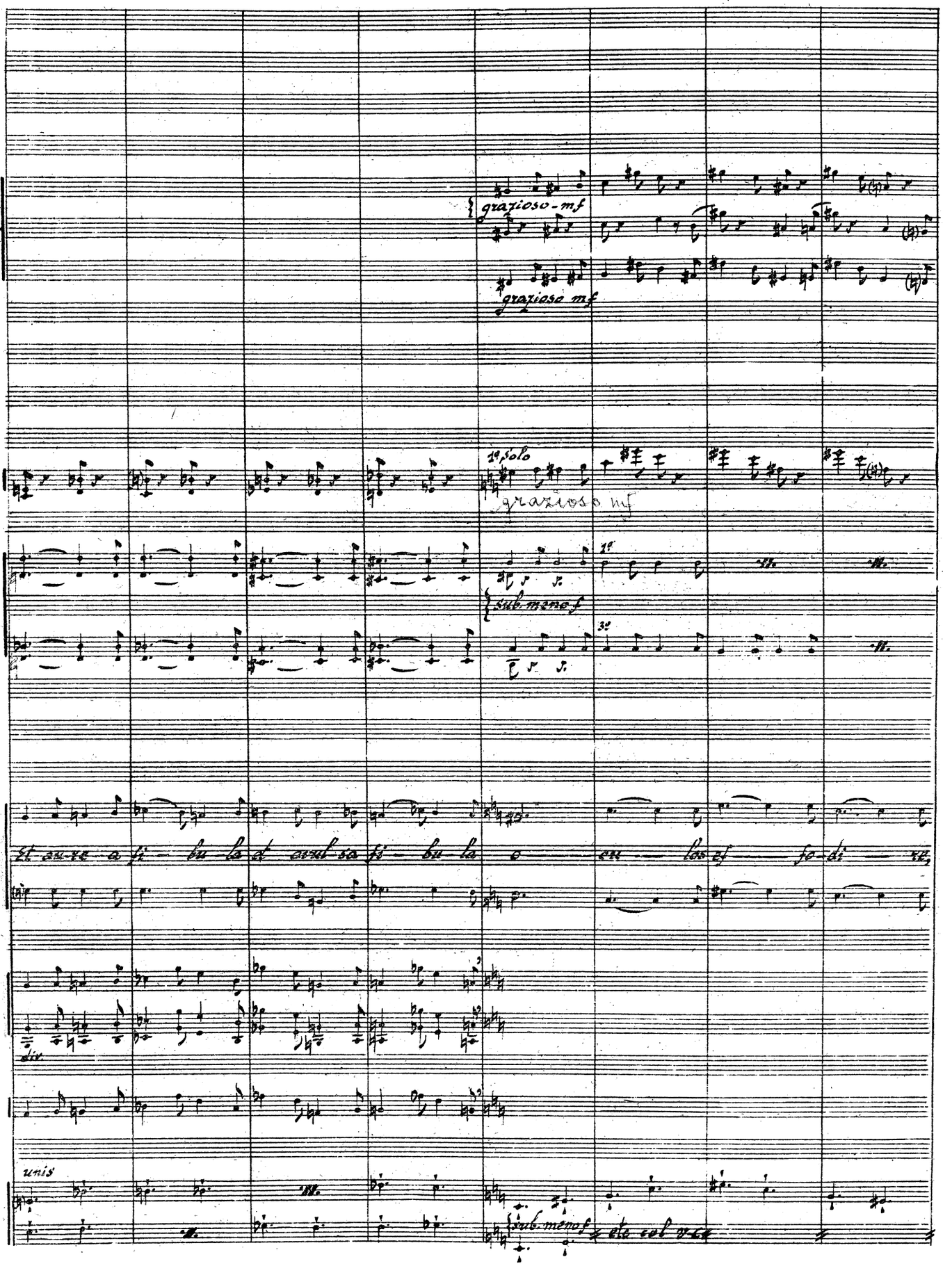
Ob. 1.
2.
C.I.
grazioso - mf
grazioso mf
Fag.
1° solo
grazioso mf
Corni
sub. meno f
t.
Et au-re a fi- bu la de cœl so fi- bu la o
cu los ef fe di
b.
div.
unis
sub. meno f
etc col v. 64

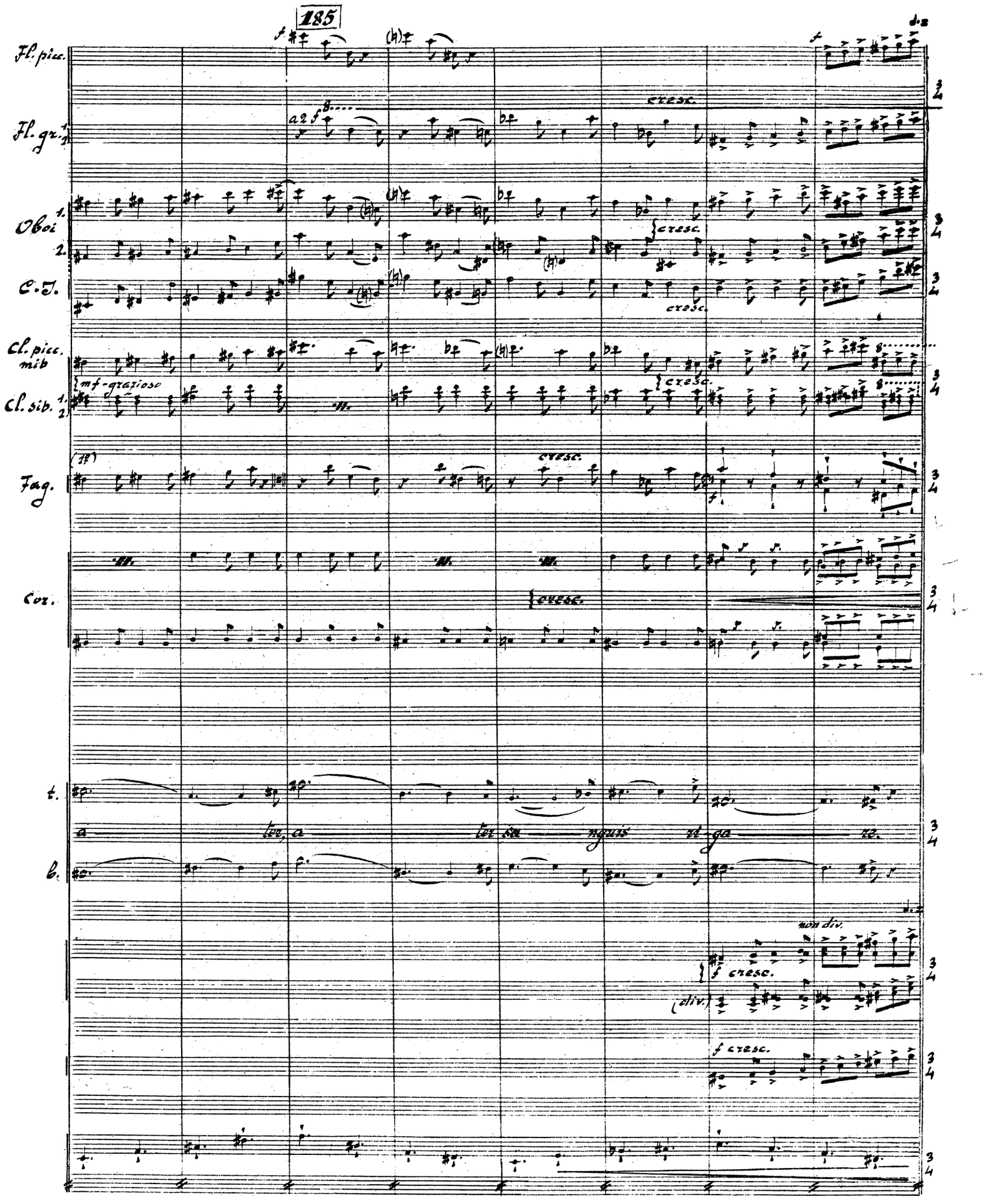
185
Fl. picc.
Fl. gr. 1. 2.
Oboi 1.
2.
C. I.
Cl. picc. mib
Cl. sib. 1. 2.
Fag.
Cor.
t.
a
b.
a2 f
cresc.
mf - grazioso
(tr)
(h)
(cliv.)
non div.
f cresc.

186

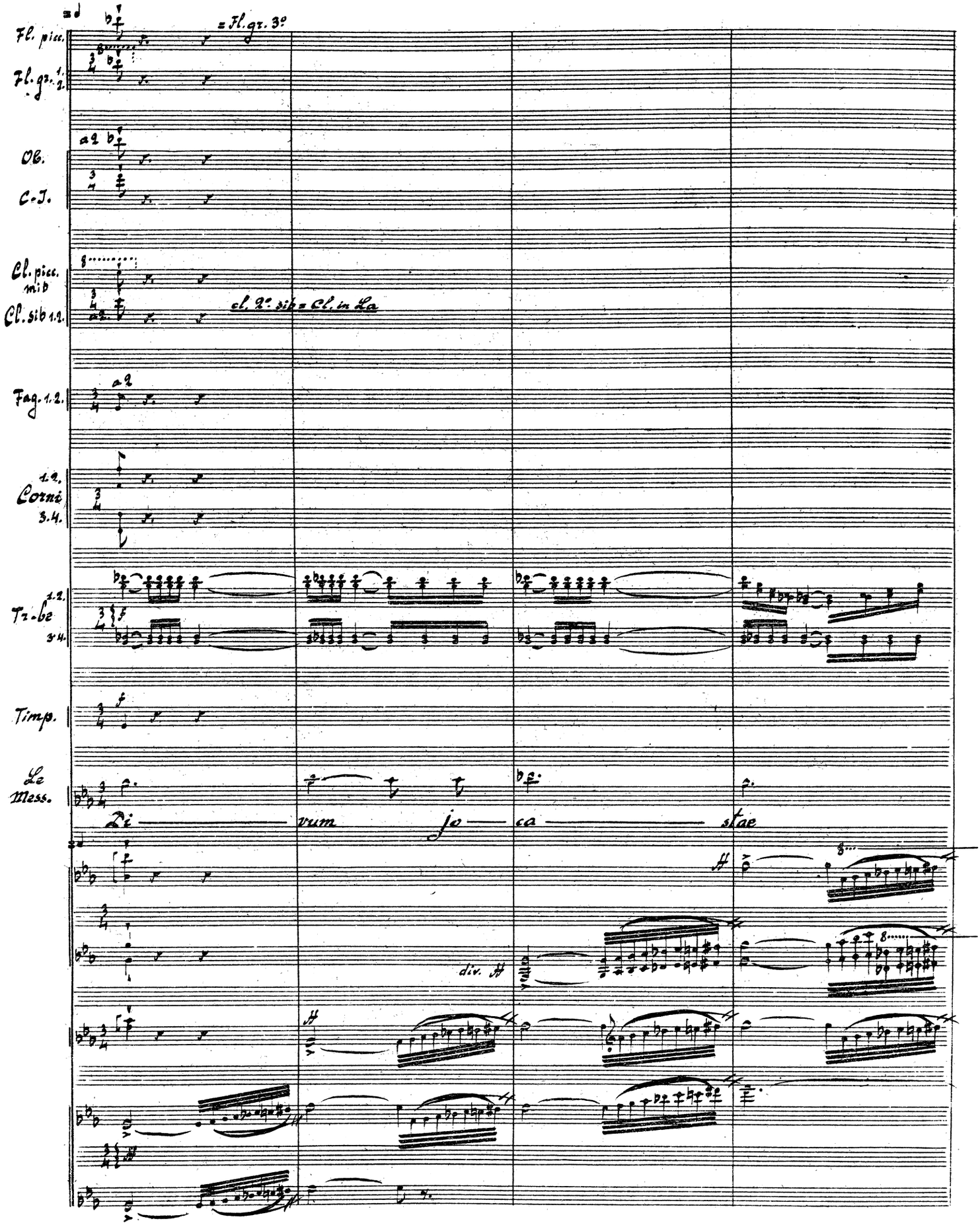
Fl. picc.
Fl. gr. 1. 2.
= Fl. gr. 3°
Ob.
a 2
C. I.
Cl. picc. mi b
Cl. sib 1. 2.
cl. gr. sib = Cl. in La
Fag. 1. 2.
Corni 1. 2. 3. 4.
Tr-be 1. 2. 3. 4.
Timp.
Le Mess.
Di vum jo ca stae
div.

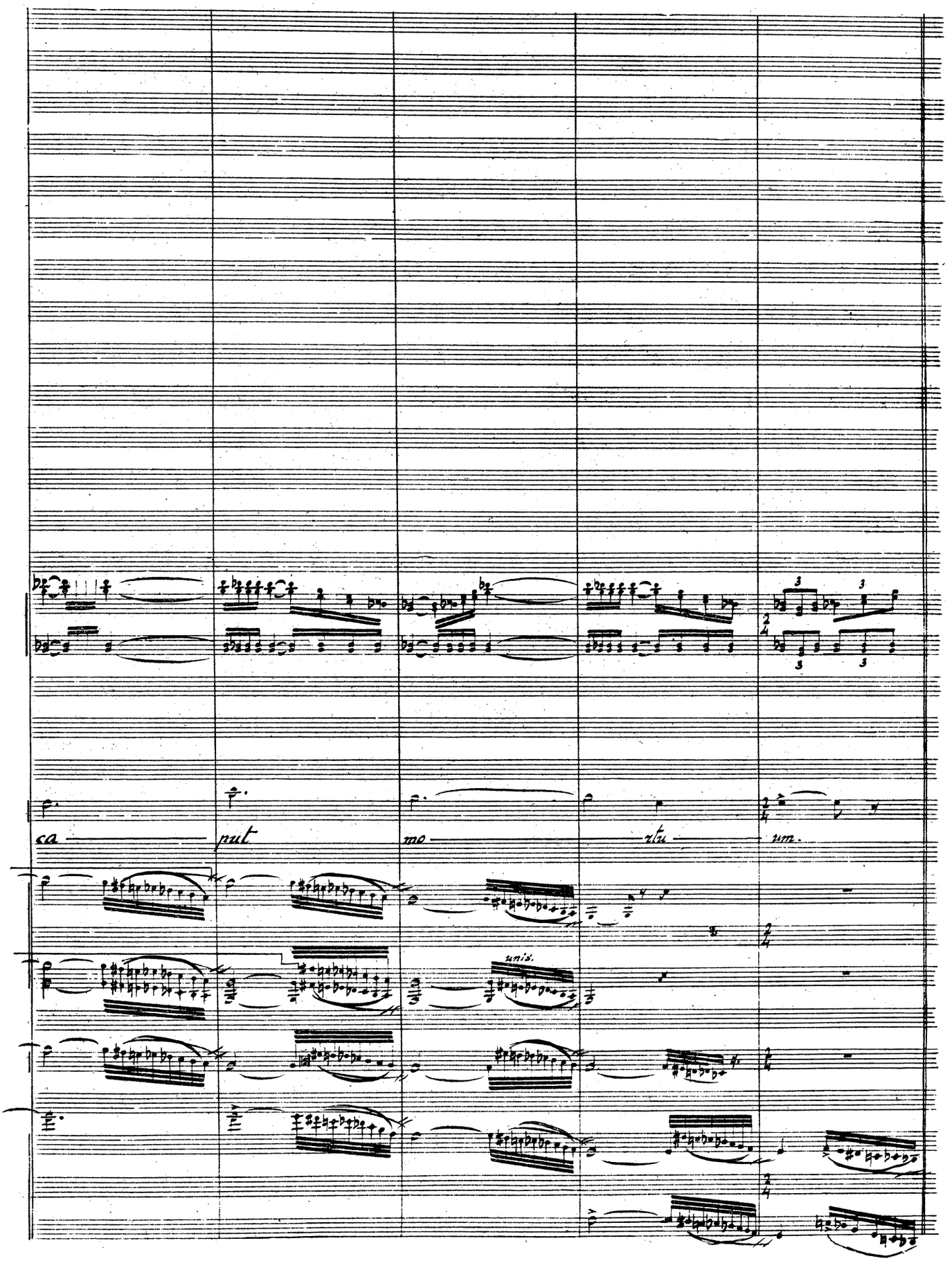
ca put mo tu um.
unis.

187

C. I.

Cl. Sib 1.

Cl. La 2.

Tr-boni 1. 2.

t.

b.

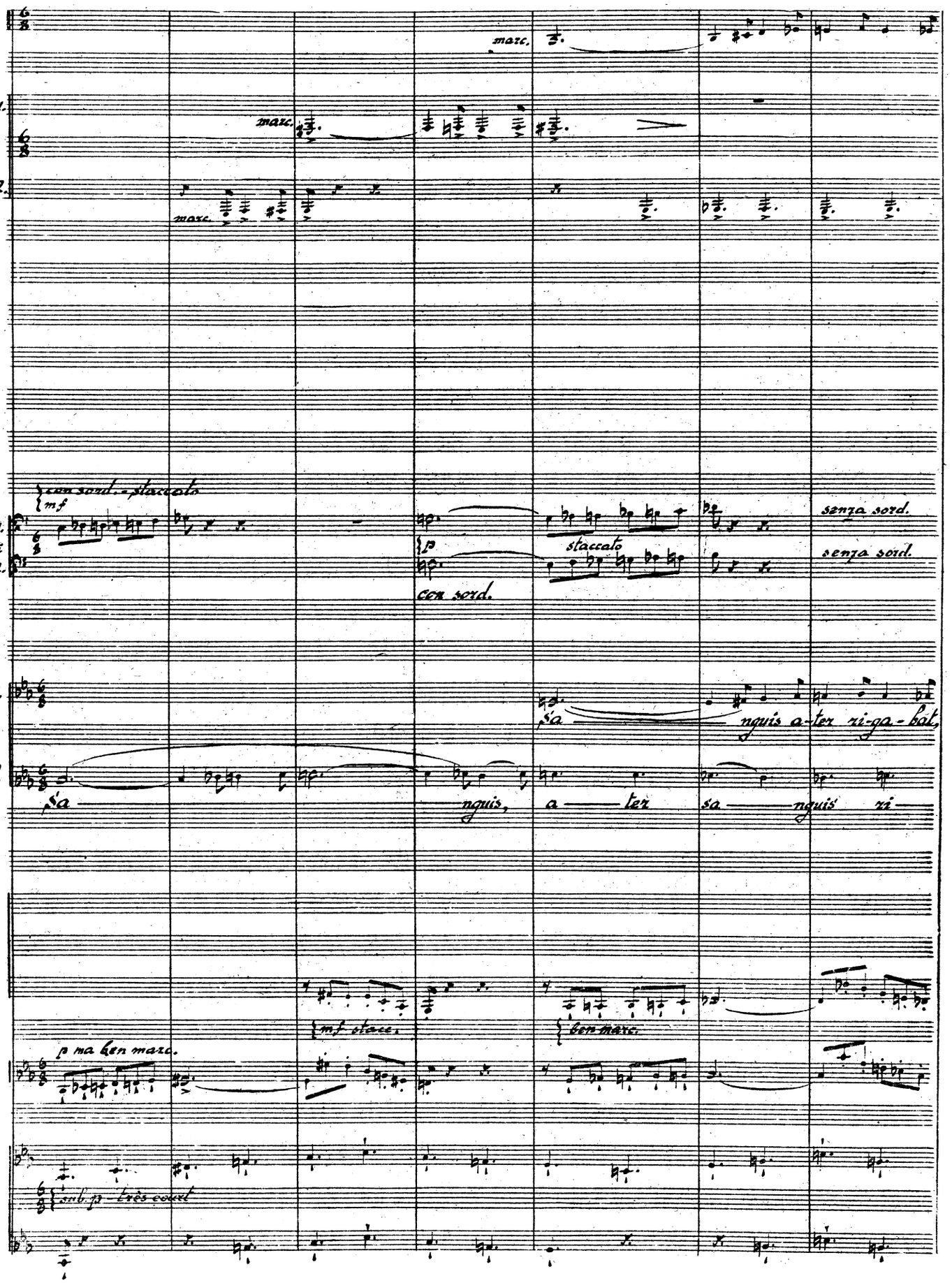

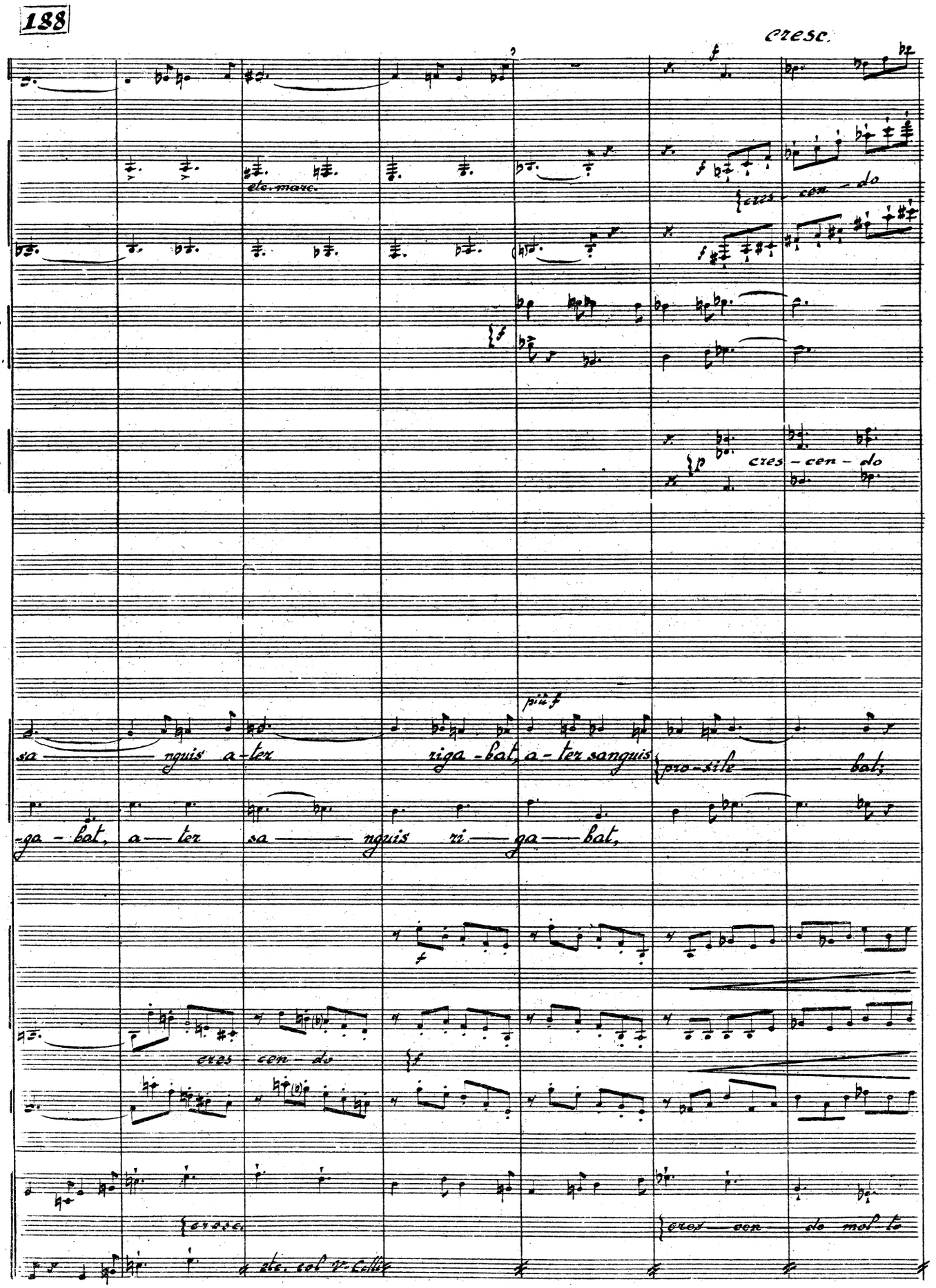
188
cresc.
cres - cen - do
1. Fag. 2.
Cor.
cres - cen - do
sa - nguis a - ter
riga - bat, a - ter sanguis
pro - fu - se
bat.
-ga - bat, a - ter
sa - nguis ri - ga - bat,
cres - cen - do
cres - cen - do mol - to

189

Fl. gr. 1. 2. 3.

Ob. C.I.

Cl. picc. mib

sib 1. Clar. 2a 2.

Fag. c-fag.

a 2. ste. col Fag.

Cor.

Tr-be 1. 2.

Tr-boni 1. 2.

Timp.

t. et Oe — di-pus ex-cla-ma-re et se-se de-tes-ta-re

b. et Oe — di-pus ex-cla-ma-re et se-se de-tes-ta-re

gr.a

(non div.)

(non div.)

ste. col V-c.

190

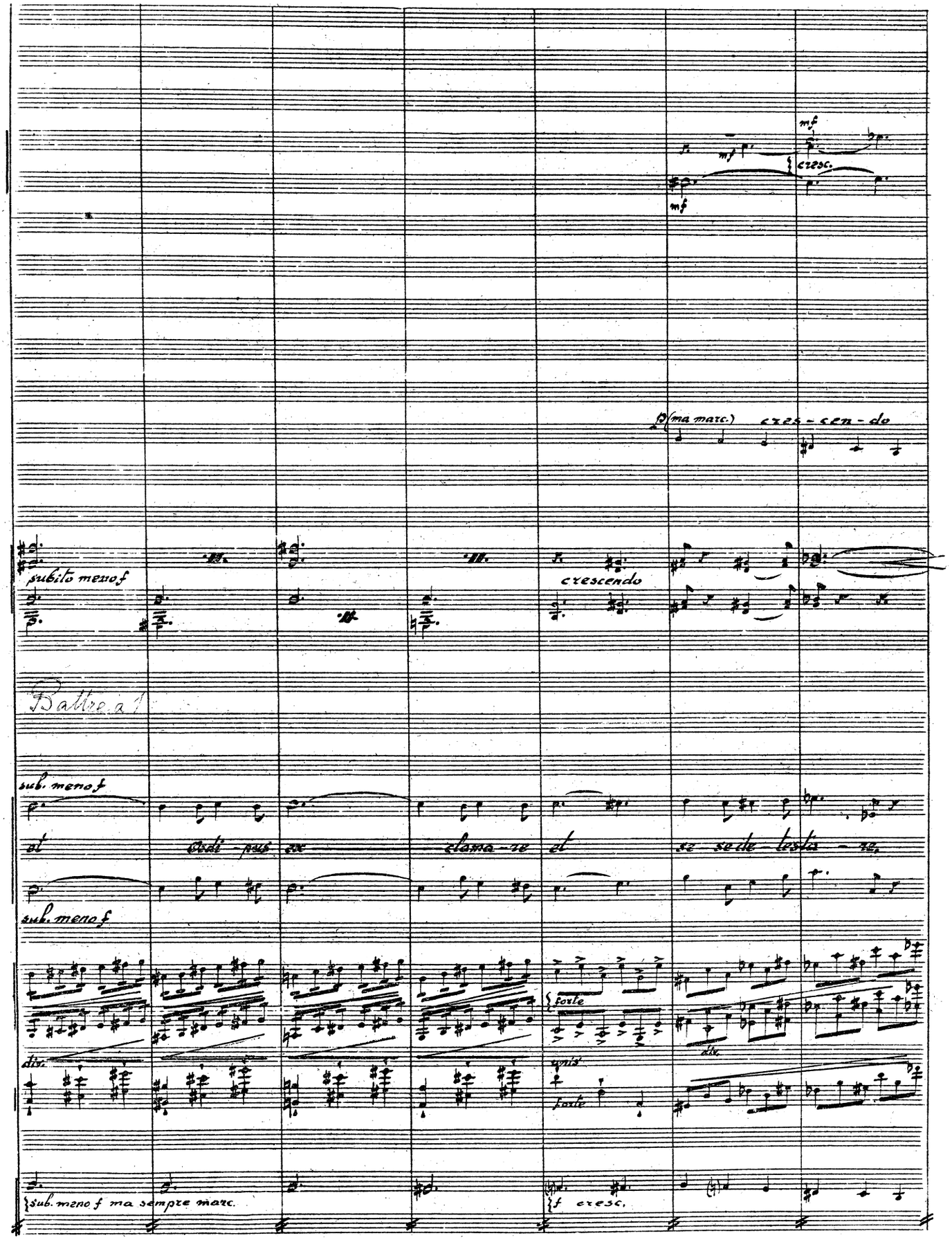
mf
cresc.
mf
(ma marc.)
cres-cen-do
subito meno f
crescendo
Batter a 1
sub. meno f
el
Cedi-pus
re
clama-re
el
se se-de
tosta-re.
sub. meno f
forte
div.
unis.
forte
div.
sub. meno f ma sempre marc.
f cresc.

101

Fl. gr. 1, 2, 3

Ob.

C. I.

Cl. picc. mi b

sib 1.

Clar.

Cl. b.

Fag.

C. fg.

Cor.

Tr-be

Tr-boni

Tuba

Timp.

t.

se - se de - le - ta - re.

O — mni - bus se o - sten - dere.

b.

Be — — lu — am vult o - sten - dere.

a 3

a 2

non div.

unis

Fl. gr. 3° = Fl. picc.

192

Tempo giusto

Bassi

A - spi - ki - te fo - res, fo - res as - pi - ki - te, as - pi - ki - te,

1. V-ni

2. V-ni

sempre f e staccatissimo

V-le

sempre f e staccatissimo

V-c.

sempre f e staccatissimo

C-B.

col V-c.

193

Ten.

A - spi - ki - te fo - res as - pi - ki - te, aspi - ki - te fo

Bas.

a - spi - ki - te, a - spi - ki - te pa-nde-re fo - res

1. V-ni

sempre f e staccatissimo

2. V-ni

etc. unisono col V-ni 1e

div.

div.

div.

V-le

V-c.

C-B.

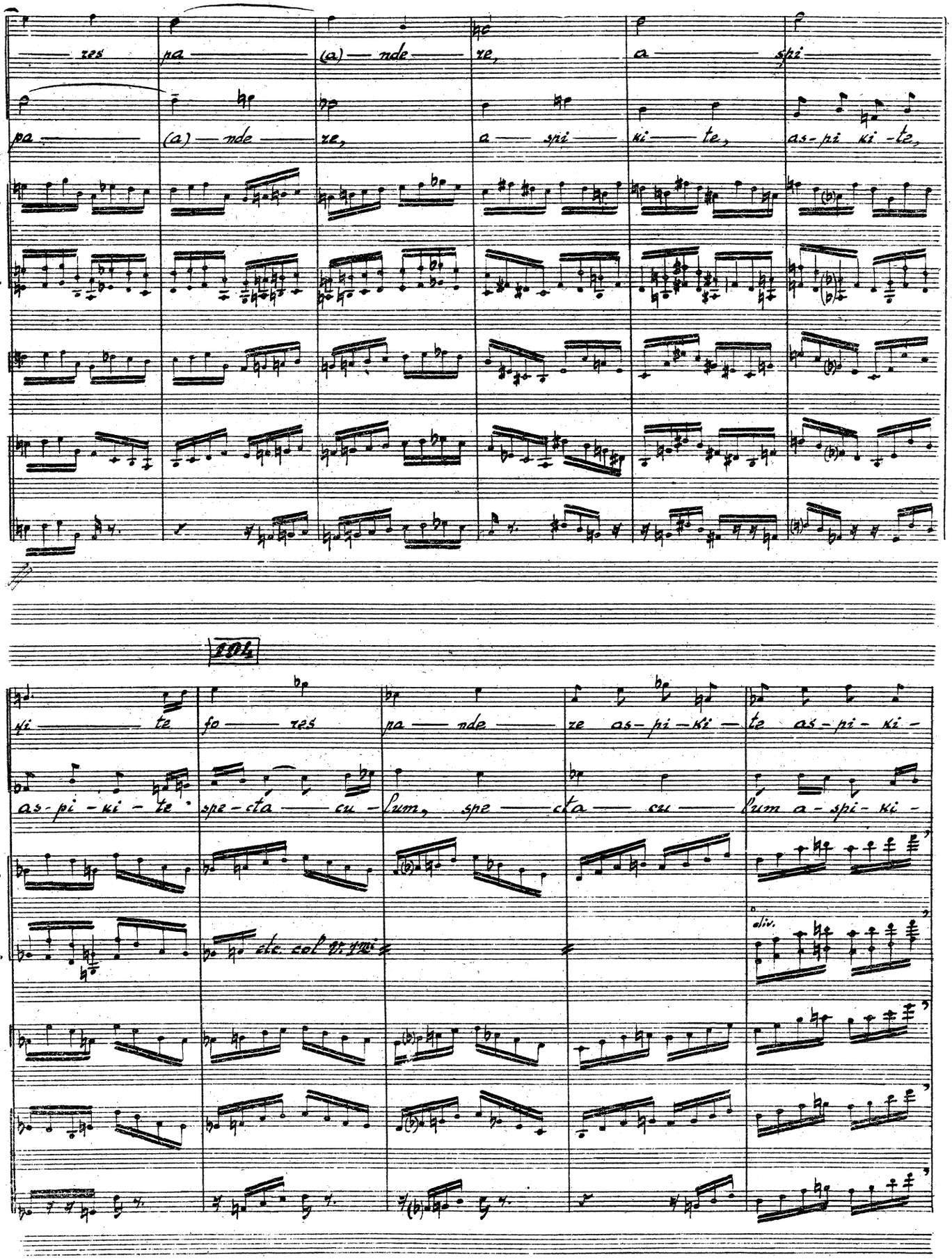
t.
res pa (a) nde re, a spi
b.
pa (a) nde re, a spi ki te, as-pi ki-te,
1. v.
2.
v.Cb
v.c.
c.B.
div.
ki te fo res pa nde re as-pi-ki te as-pi-ki-
as-pi-ki-te spe-cta cu-lum, spe cta cu lum a-spi-ki-
etc. col 8. ymi

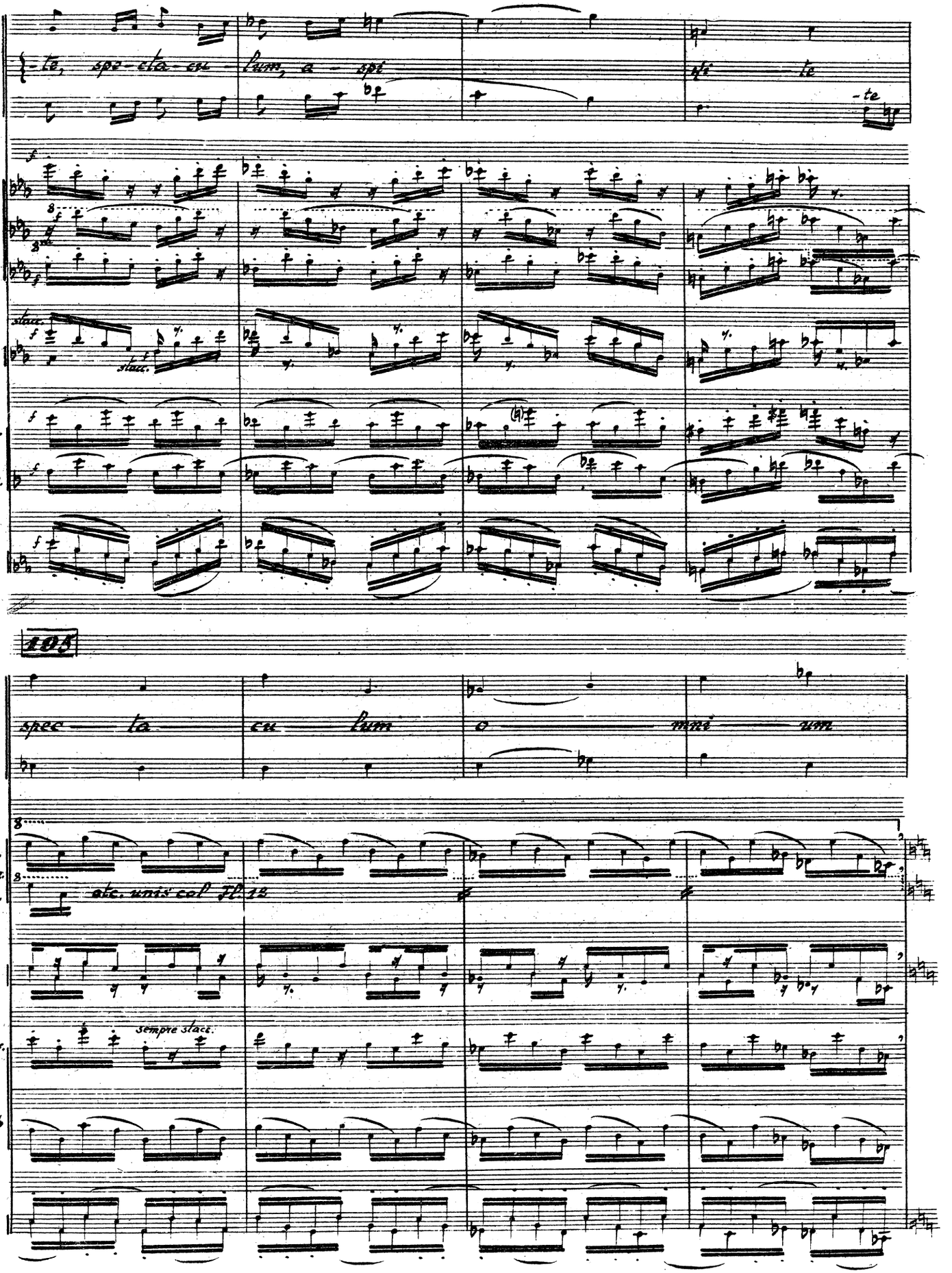
t.
te, spe - cta - cu - lum, a - spi - te
b.
Fl. picc.
Fl. gr. 1. 2.
Oboi
stacc.
Cl. picc. mi b
Cl. sib 1. 2.
Fag. 1. 2.
105
spec - ta - cu - lum o mi - se - ri - cor - di - am
ob. unis col Fl. 1 2
sempre stacc.
Cl. picc. mi b
Cl. sib 1. 2.
Fag.

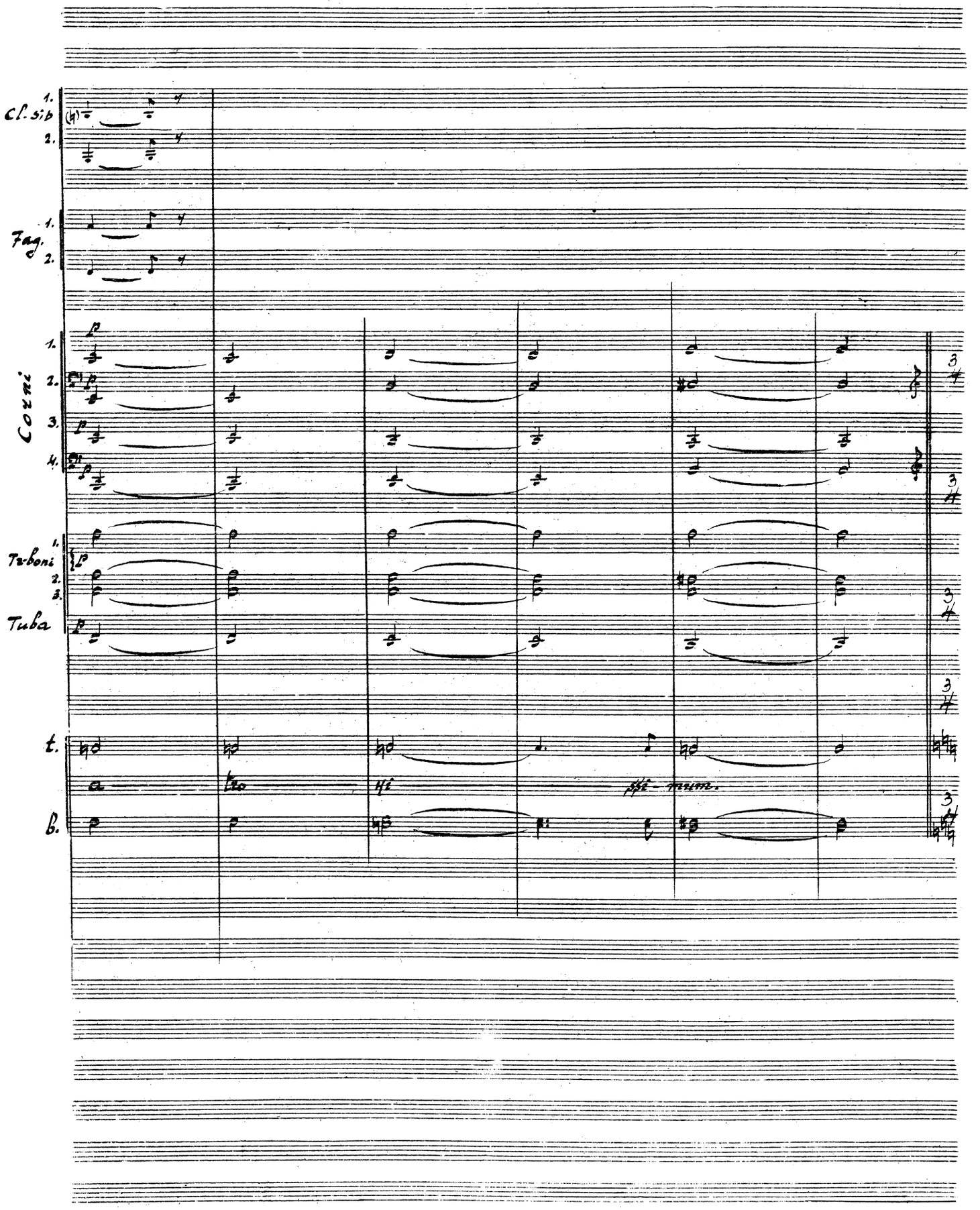
Cl. Sib
1.
2.
Fag.
1.
2.
Corni
1.
2.
3.
4.
Trboni
1.
2.
3.
Tuba
t.
hi
hi - mum.
b.

196

♩=132 (come sopra)

Tr-be

Le Mess.

Di — vum — Jo — ca — stae

1. V-ni

2.

div.

V-le

V-c.

C-B.

Tr. be

Le Mess.

ca — put — mo — ntu

V. 1.

V. 2.

unis.

V-le

V-c.

C-B.

Tres

197

1ma volta 2da volta 3a volta

Fl. picc.
Fl. gr.
Ob.
C. I.
Cl. picc. mi b
Cl. sib 1. 2.
Fag.
C-fg.
Cor.
Tr-be 1. 2. 3. 4.
Tr-boni e Tuba
Timp.
Piano
Gr. c.
Le mess.
t.
b.
1. V-ni
2. V-ni
V-le
V.c.
C-B.

marcatissimo

Le messager disparait

Re gemi Ce-di-po-da,
dis-si-mum mo nstrum
monstrat be-lu-am.

(non div.)

pizz. arco

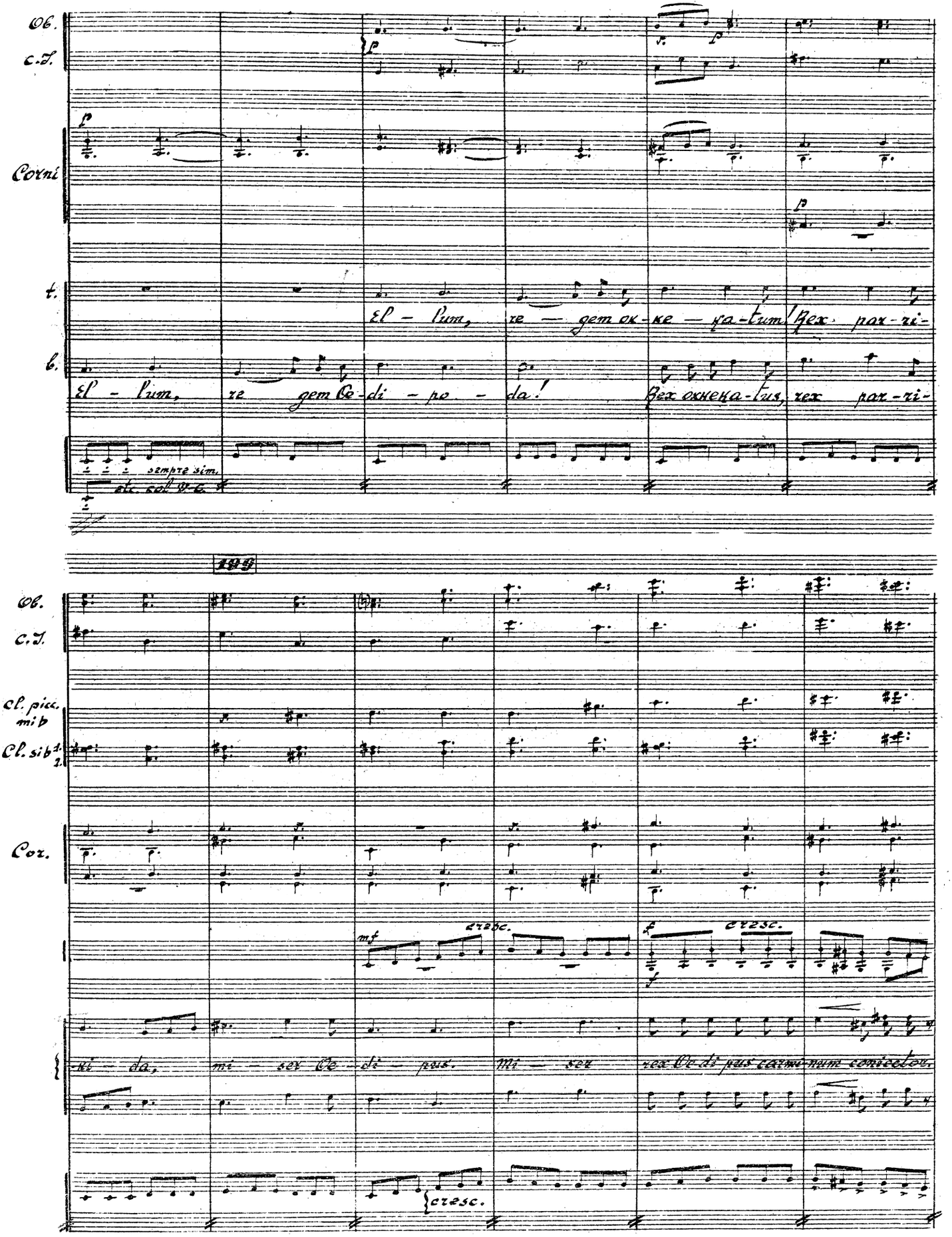
Ob.
C.I.
Corni
t.
El - lum, re — gem ok - ke — ya - tum! Rex par - ri -
b.
El - lum, re gem Co - di - po - da! Rex oxnena - tus, rex par - ri -
sempre sim.
199
Ob.
C.I.
Cl. picc. mi b
Cl. sib 1. 2.
Cor.
cresc.
cresc.
Ne - da, mi - ser Oe - di - pus. Mi - ser rex Oe - di - pus carmi - num conscelus,
cresc.

200

1ma volta

2da volta

Fl. picc.

Fl. gr.

Ob.

C.I.

Cl. picc. in mib

Cl. sib 1. 2.

Fag.

C-fg.

Cor.

Tr-be 1. 2. 3. 4.

Tr-boni e Tuba

Timp.

Gr.C.

Piano

1ma volta

2da volta

201

p sempre

t.

1) A — dest, a — dest! Ce — dron Ce — dron

2) El — lum! — lum! — dipoda

p-tranquillo

Te a ma-bam, te

b.

p-tranquillo

va — le, Oe — di-pus, te a-ma-bam, te

non div.

non div.

f marcatissimo

col V. Celli

pizz. arco

p al fine

202

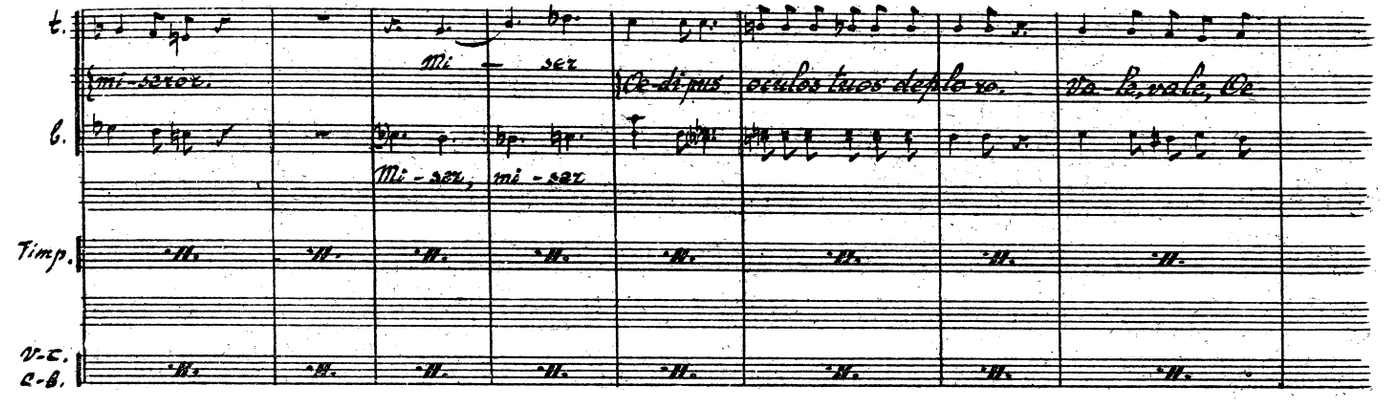

203

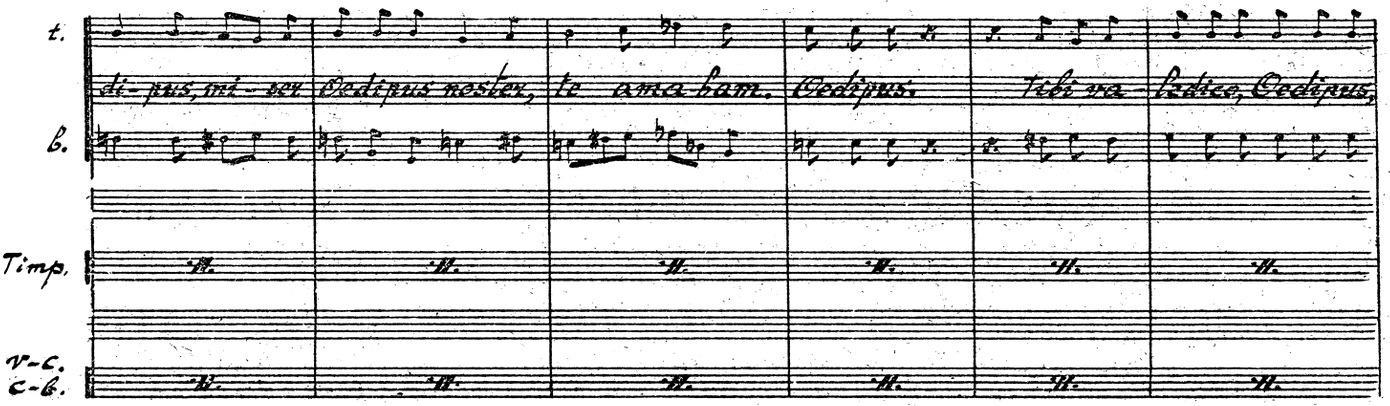

Rideau

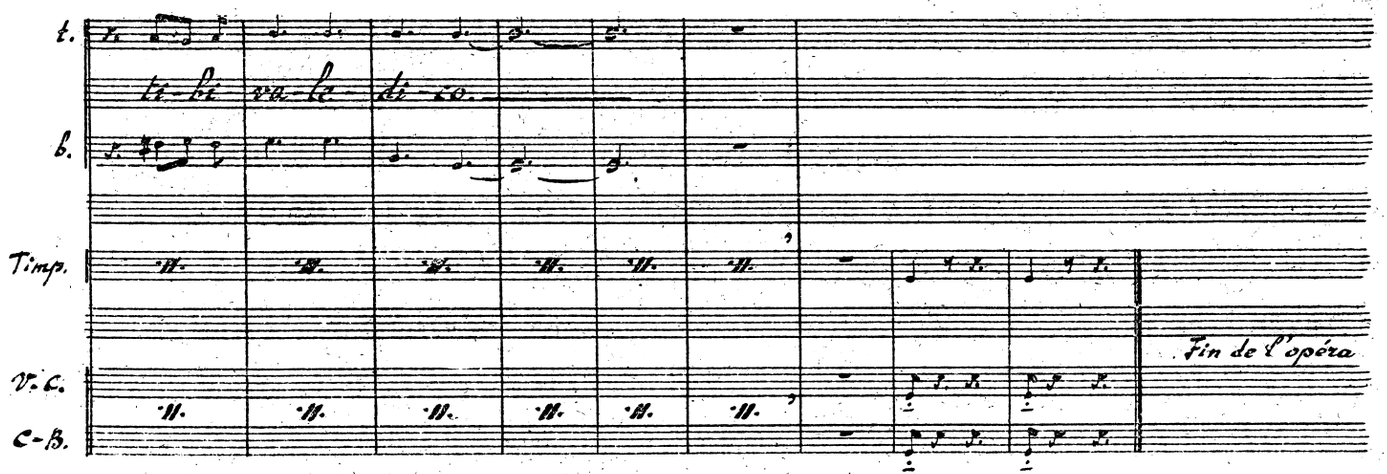

Achevé l'orchestration -
- à Paris le 11 mai 1927
Igor Strawinsky

La NÉOGRAVURE. J. BUFFIÈRES, 17, Fg Montmartre, PARIS (9)